Spec.Col.
qLD
1017
.C88
1954

Sequelle

1954

LIBRARY
CLARION STATE COLLEGE
CLARION, PA.

Carlson Library

Digitized by the Internet Archive
in 2010 with funding from
Lyrasis Members and Sloan Foundation

http://www.archive.org/details/sequelle1954clar

THE 1954

presented

SENIOR CLASS

STATE

COL

SEQUELLE

by the

of CLARION

TEACHERS

LEGE

DEDICATION

We, the senior class, proudly dedicate the 1954 Sequelle to Mr. Waldo S. Tippin. His outstanding success in placing Clarion as a leader in athletics, demands our respect; his warmth as a friend deserves our admiration. By sacrificing personal welfare and devoting extra effort in our behalf, he has become an inspiration to those seeking success through fair play.

As a builder of character he possesses the precious ability to gain the utmost respect of those with whom he associates.

To one who advocates development of the individual, teamwork, and sportsmanship, we extend our sincere, heartfelt thanks.

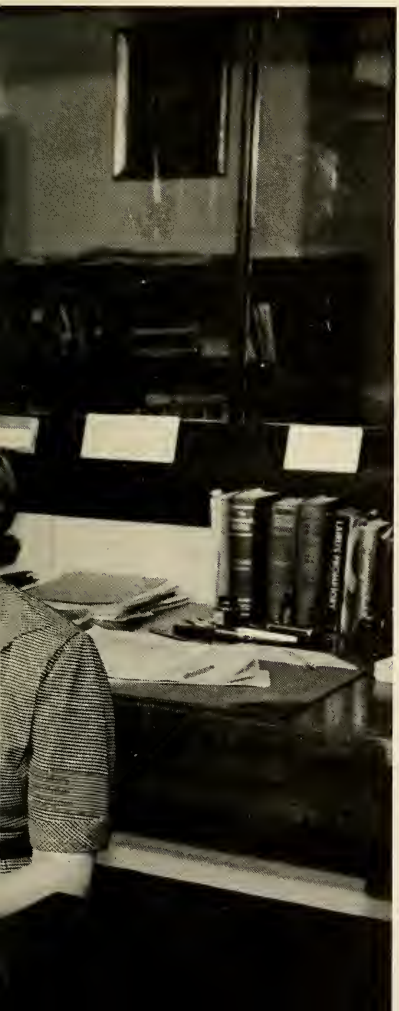

ADMINISTRATION

PRESIDENT

Dr. Paul Chandler

DEANS of MEN

Mr. Harrison Hartman, Dr. S. Slick, Mr. Frank Campbell

DEAN of WOMEN

Miss Grace M. Stoke

DEAN of INSTRUCTION

Mr. James Moore

SECRETARY

Miss Lottie Wingard

SOCIAL STUDIES

Mr. Clarence Kuhner, Mr. Harrison Hartman, Dr. Sewell Slick, Mr. Frank Campbell

SCIENCE

Mr. Harry Manson, Mr. Bruce Dinsmore, Dr. Donald Pierce, Dr. Paul Shank, Dr. Donald Predmore

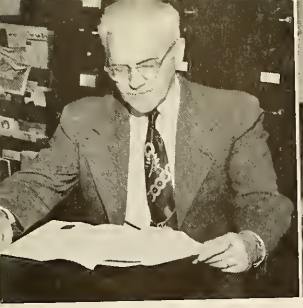

LIBRARY SCIENCE

Mr. Charles Flack

LIBRARIANS

Miss Rena Carlson,
Miss Martha Stewart

ENGLISH

Miss Bertha Nair, Miss Margaret Boyd

MATHEMATICS

Dr. George Lewis

LANGUAGE

Mr. Fronk Campbell

ATHLETICS

Mr. Waldo Tippin, Mrs. Ruth Daugherty

ART and MUSIC

Miss Hazel Sandford, Mr. Walter Hart

SCHOOL NURSE

Miss Fannie Owens

DIETICIAN

Mrs. Mary McNeil

STUDENT ADMINISTRATION

The student administration is composed of the student senate, the social committee, and the house council.

The Student Senate has the job of appropriating money to various clubs and organizations on campus. The Student Senate is appreciably aided by Dr. Paul Chandler.

The Social Committee plans and provides the social program throughout the year.

The Social Committee is sponsored by Miss Stoke, Mr. Dinsmore, and Dr. Shank.

The Women's House Council is the governing body of Becht Hall. The House Council is sponsored by Miss Grace Stoke, dean of women.

STUDENT SENATE

Row 1 C. Martin, D. Hogue

Row 2 N. Thompson, N. Kelso, R. Shevel, J. McCullough, G. McElhatten

Row 3 J. Rofferty, J. Brumbough, J. Clovesko

Row 1 J. Milliron, P. Case, I. Krishinski, S. Wolfe, J. Copizzi

Row 2 R. Clark, S. Bach, E. Mullen

SOCIAL COMMITTEE

HOUSE COUNCIL

Row 1 D. Hetrick, M. Foley, F. Terry, J. Ousler

Row 2 S. Wolfe, P. Case

Row 3 M. Welty, A. DeLong, R. Craig

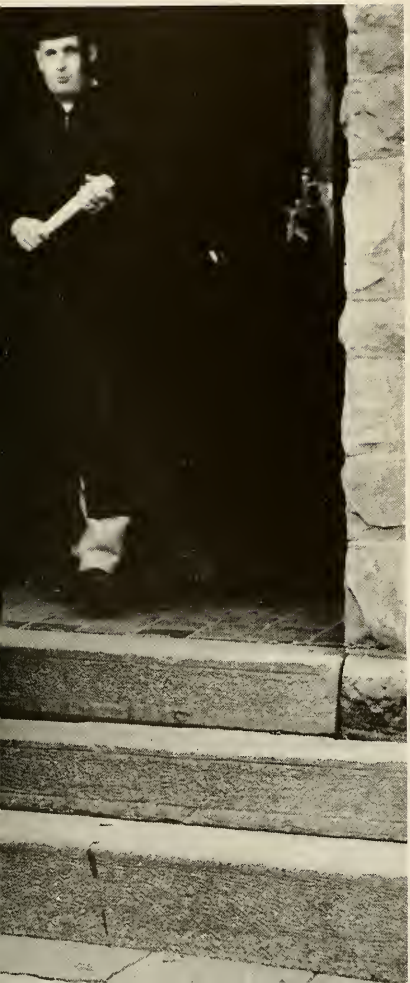

SENIORS

OFFICERS

President	G. Hartnett
Vice President	J. Tessitore
Secretary	S. Crowley
Treasurer	J. McCullough

SENIORS

The Senior Class of "54" was the sponsor of the annual Homecoming Dance, which was held October 16 in Harvey Gym. "Senior Scrapbook" was the theme, and it was composed of the important events and happenings during our four years here at Clarion.

In that time Ballantine Hall was built, our undefeated basketball team traveled to Kansas City, our football team made fame in the Lion's Bowl at North Carolina, and the combined efforts of the student body and faculty resulted in establishing our present student union.

No one will forget the fun of dorm life, the mad scramble to make an 8 o'clock class, and of course those rare and wonderful friendships that are often made in college. Regardless of hard work and study, most seniors will look back with fond memories upon their sojourn in Clarion and realize someday that it was the best years of their lives.

Margaret Abplanalp

Loretta Allegretto

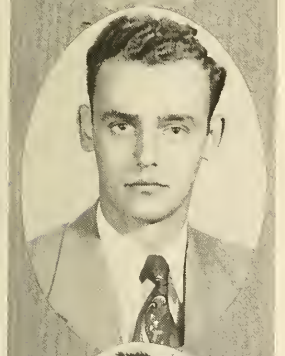

Dale Ambrose

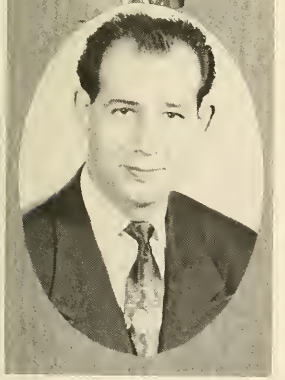

Anthony Ardito

Shirley Bach

Andrew Back

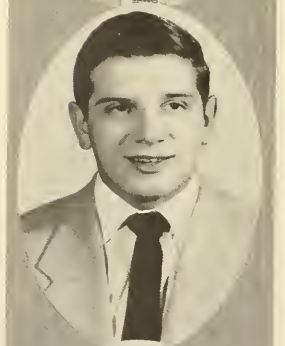

Dominic Barilar

Merrell Barnett

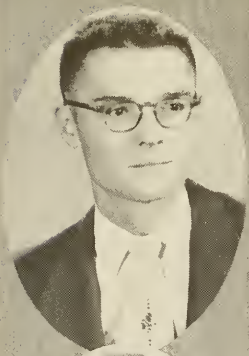

Jack Black

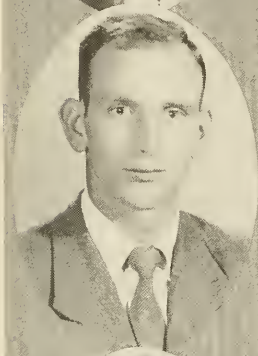

John Boyer

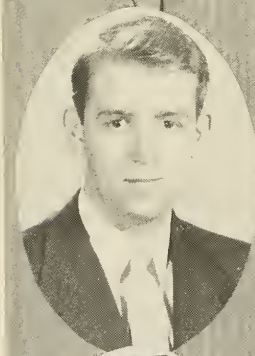

John Brown

Roseann Bruno

Dorothy Butts

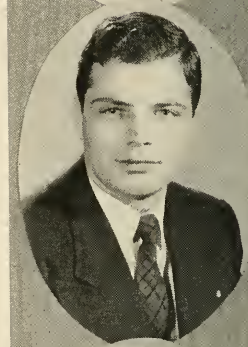

Matthew Carson

Rita Clarke

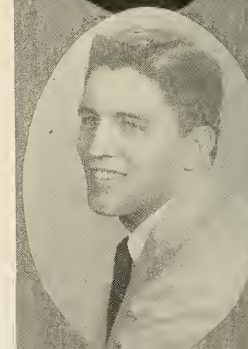

Dean Casaday

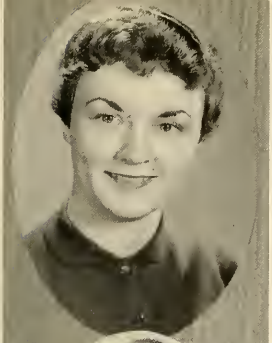

Shirley Crowley

Thelma Crandall

Ann Weborg DeLong

Bonnie Dinger

Lawrence Dittman

Lais Dolby

Edward Dunmire

Janet Dunmire

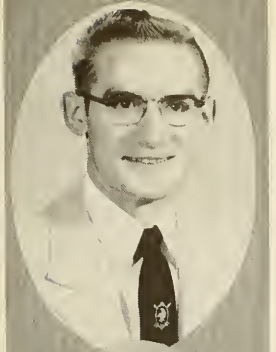

Darl Eck

Shirley Ewing

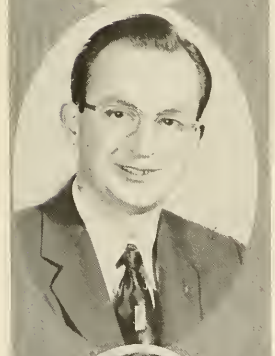

Samuel Farmerie

Elizabeth Gallagher

Richard Gehrett

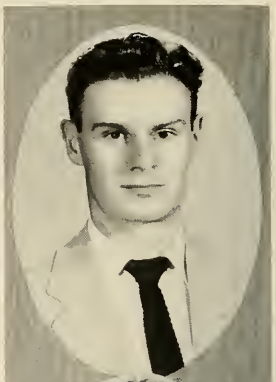

Frances George

Christine Gentile

John Garman

Betty Blough Grosch

Rabert Grosch

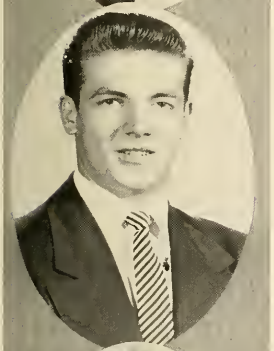

Charles Grottenthaler

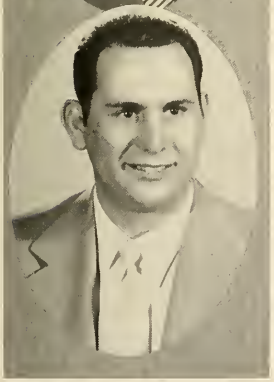

Jack Hackett

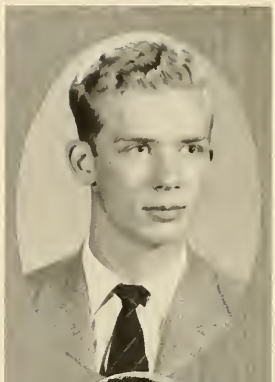

David Hallstrom

Gerald Hartnett

Charlotte Hartge

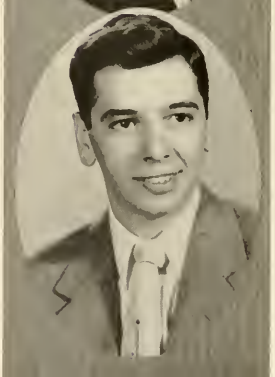

Joseph Hazlett

Mary Joan Heeney

Barbara Hill

Donna Hogue

Elsie Hrivnak

Sarah Krause

Shirley Kuhns

Richard Lawson

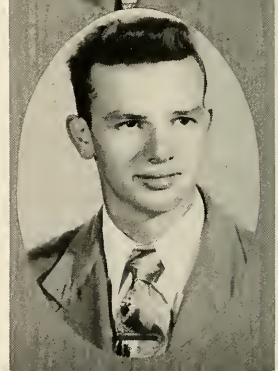

John Leathers

Lawrence Lewandowski

Eugene McCoy

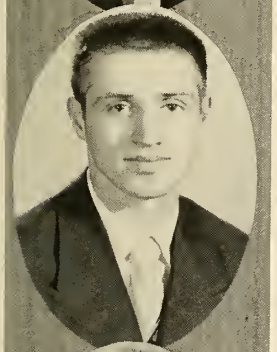

James McCullough

Iona McHenry

Kathleen McKissick

Nancy Lou McQuiston

Laura Jean Mills

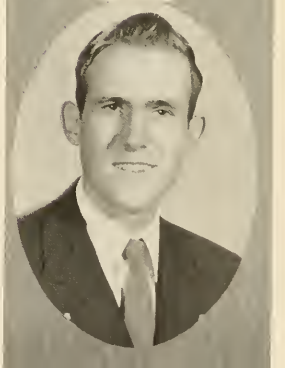

Jack Murdock

Betty Lou Naquin

Ruth Neiger

Margaret Orcutt

Beverly Otto

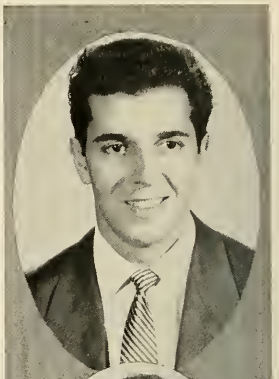

Angello Pantazes

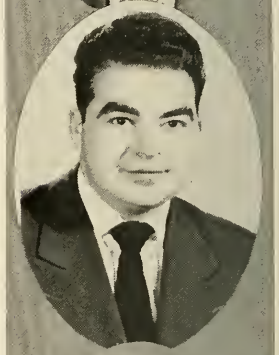

Enrico Papurello

Virginia Patton

Barbara Popson Flick

Eugenia Price

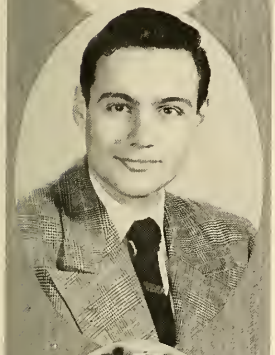

Jack Rafferty

Ruby Roemer

Ellen Joan Rolls

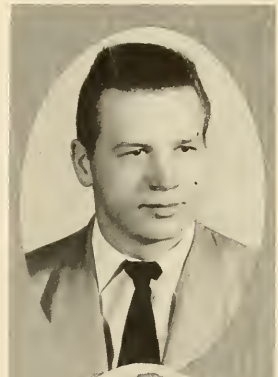

Alexander Sandusky

William Schultz

Nancy LuAnn Shank

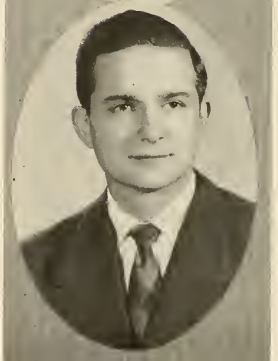

Richard Sheffel

Patsy Steltzer

Shirley Snyder

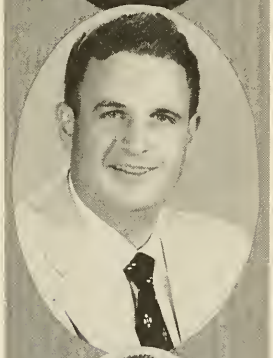

Joseph Tessitore

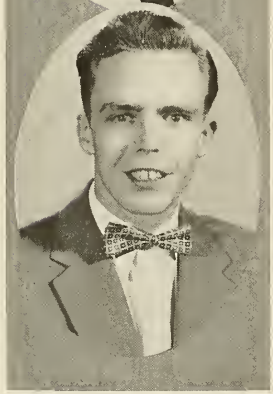

Walter Texter

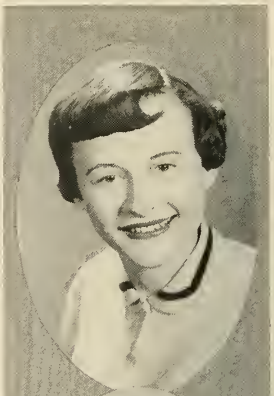

Sarah Simko

Alice Smith Antill

Mary Jane Spencer

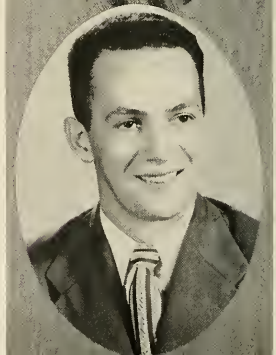

Robert Starr

Narma Thompson

William Thureau

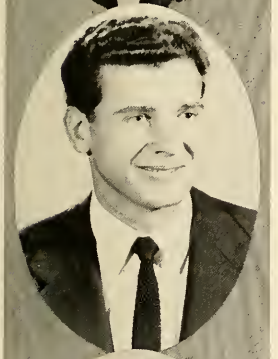

Richard Vidunas

Edward Walsh

Anna Weover

Evelyn Webster

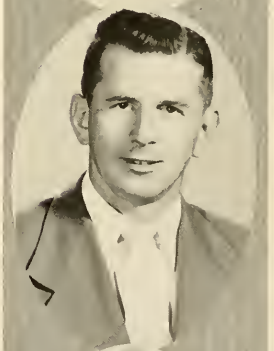

Darl Weckerly

Suzanne Wolfe

Ronald Yeskey

Pauline Young

Frances Zito

IN MEMORIAM

Bill McClafferty, former classmate
died on September 13, 1952

AUTOGRAPHS

JUNIORS

OFFICERS

President	T. Hoyer
Vice President	J. Capizzi
Secretary	M. Faley
Treasurer	G. Middleton

JUNIORS

The juniors quickly got into the whirl of campus life by donning their new wardrobes for their daily observation classes, after returning to Clarion a week late from observation in their high school alma maters.

Homecoming was the big affair during football season. At this time two junior lovelies, Sarah Krause and Shirley Walker, were chosen as attendants to the Homecoming Queen.

The highlight of the junior class during the school year was the unforgettable Christmas dance entitled "An Old Fashioned Christmas." Stew Snyder and his Orchestra furnished the music for this gala event.

There was no central theme for the dance, but the decorations included all the things that make up Christmas, such as Rudolph, the red-nosed reindeer, a fireplace with stockings hung upon it, a beautifully trimmed tree, and greeting cards.

A. Abbey J. Allshouse J. Anderson

B. Beichner M. Byers B. Calderone

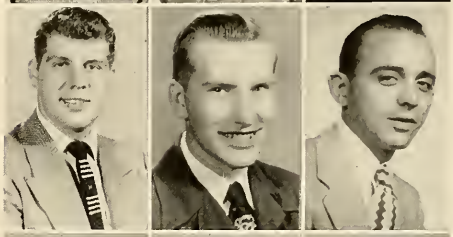

C. Campbell P. Case E. Corte

R. Domoso B. Dimerling J. Ernest

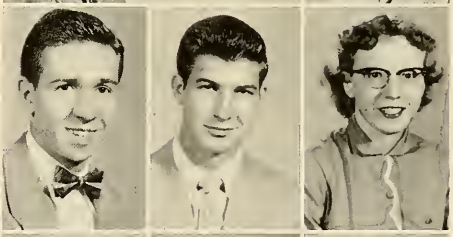

G. Fitzsimmons C. Fleming M. Foley

N. Folser J. Forringer A. Govaletz

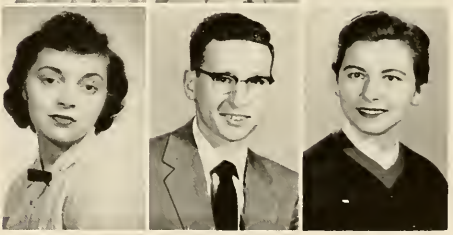

R. Headrick M. Hugus J. Johnson

N. Kelso C. Keth A. Klein

M. Kopnitsky H. Krause R. Gill

T. Hoyer W. Lane W. Lonchena

J. Lynch J. Mancini I. Manning

B. Marraccini C. Martin G. Middleton

T. Mills M. Mahney R. Newbauer

E. Nuttall D. Rena G. Schindler

M. Seese J. Servey B. Seybert

R. Slay M. Vescio S. Walker

R. Webster S. White A. Wiedl

A. Young
L. Yaung
J. Zissis
W. Zurosky

EAGLES, CLAW
THOSE INDIANS!

CLARION
DRY CLEANING CO.

SOPHOMORES

OFFICERS

President	J. Clovesko
Vice President	D. Andrekovich
Secretary	R. Craig
Treasurer	C. McMillen

SOPHOMORES

Back for the second year of higher education the sophomore class discovered itself minus a few fond members. Despite this handicap the members are striving to make a success of their projects under the leadership of their capable president Joe Clovesko and foculty sponsor Mr. Dinsmore.

They successfully sponsored the pre-Easter dance which was as memorable as our "Cinderella Boll" last spring.

With the experience gained our first two years in college, we hope to make our final two years profitable, worthwhile, and happy.

N. Ambersan
M. Andersan
D. Andrekavich
J. Annett

S. Bernauer
D. Blaamster
J. Boyle
J. Brumbaugh

D. Burns
C. Campbell
S. Carnabuci
J. Casciani

R. Chess
J. Claveska
R. Craig
A. Crawfard

M. Crawfard
A. Crissman
M. Crass
B. Davis

A. Devey
G. Dimina
R. Dittman
R. Dunham

M. Elder
F. Ernest
J. Fairweather
T. Fechek

L. Fergusan
A. Fitzgerald
J. Fritz
J. Gates

W. Hajdukiewicz
M. Haight
E. Hartman
R. Hollobaugh

E. Hull
P. Hutchisan
C. Hutson
R. King

H. Kirscht
R. Knisley
J. Korb
I. Krushinski

T. Kukich
L. Kupetz
M. Lagan
E. Lawton

L. Lennies
E. Lewis
J. Lint
W. Lonas

A. Mahey
J. Martina
B. McCleary
D. McCard

G. McElhattan
C. McMillen
B. Melat
K. Miller

C. Milnes
J. Milliron
R. Moore
R. Morgan

B. Mucho
P. Murphy

A. Norbury
M. Nulph

M. O'Donnell
C. Otta

J. Pormeter
R. Peabody

F. Pearson
J. Petzald

G. Raciappi
H. Roberts

N. Radgers
S. Rogal

J. Sovisky
D. Shoy

R. Shevel
J. Silvis

L. Singer
V. Stewart

A. Taylor
S. Taylar

E. Urban
J. Verbanoc

J. Warmbrodt
W. Wott

M. Welty
J. Whittle

K. Wyse
A. Yourns

FRESHMEN

OFFICERS

President	H. Jacobs
Vice President	G. Porter
Secretary	S. Sutton
Treasurer	M. Querio

FRESHMEN

With hopes for new enriching experiences and the misgivings of one approaching the unknown, the Freshman Class of 1954 took its place on the campus of Clarion State Teachers College.

Under the leadership of their advisor, Mrs. Ruth Daugherty, the Frosh elected class officers. Hugh Jacobs was chosen to wield the gavel as President of the class. Gordon Porter aided him as Vice President. Sally Sutton was elected Secretary; Marshaline Querio fulfilled the duties of Treasurer. Elida Mullen was the Freshman Class Social Committee representative.

Representing the class as Homecoming Attendants were Mary Lou Kier and Avalon Delp. Margaret Tilley and Jolinda Voorhees carried the Frosh's colors as Delta Kappa attendants. House Council representatives were Judy Ousler and Dora Hetrick.

After getting their first introduction to comments and exams the Freshmen understood more fully that college life isn't just all play. However, one and all found time to visit the union or to cheer the "Eagles" on to vistory in football and basketball. When at last their year was completed, the Frosh emerged one step further in the preparation for their profession.

H. Andarf D. Bauer P. Beers
A. Arbuthnot J. Bayne

D. Benninger R. Back R. Brawn
B. Blain W. Brenish

S. Bruner T. Cannan H. Christian
B. Budzinski L. Chiada

A. Canlan S. Davis A. Delp
W. Daugherty B. Deininger

J. Dunn D. Elder C. Fibick
B. Eaker L. Farmerie

D. Flackerzi N. Gates H. Gault
P. Farringer J. Gatesman

M. Gaadwill J. Greenalch J. Grattenthaler
F. Graham E. Greyda

R. Hankey J. Hynes D. Hetrick
P. Hart J. Hepinger

D. Halquist D. Haward V. Jardan
D. Hapkins B. Johnsan

C. Jenkins
P. Jahnsan
L. Jahnsan
H. Jacabs
H. Kepple
M. Kier

B. Lesser N. Lomagno J. Lupinacci
B. Lindberh S. Lucas

J. Mancini D. Most B. McDowell
S. Marshall R. McDonald

J. McLaine D. McWhinney R. Moore
S. McNany F. Miszkowski

J. Marrison ?. Martimer P. Mullen
R. Morrisan E. Mullen

J. O'Neil G. Pfau J. Pawell
J. Ousler G. Porter

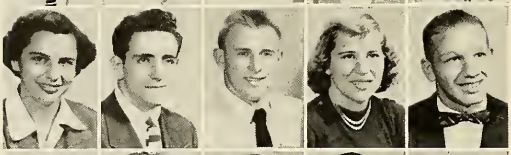

M. Queria G. Reed L. Salerno
J. Raso J. Russell

J. Schickling J. Shaffer R. Smeltz
R. Servey J. Slate

C. Smith M. Stairs T. Sweeney
C. Spagiare S. Sutton

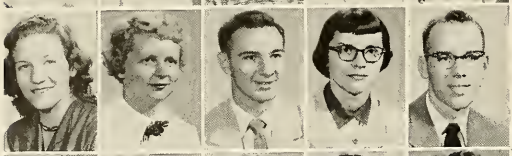

F. Thomas E. Trenski G. Wallaston
M. Tilley J. Voorhees

M. Westcatt
M. Wilshire
E. Woods
E. Yawarski
G. Camley
M. Laurita

AUTOGRAPHS

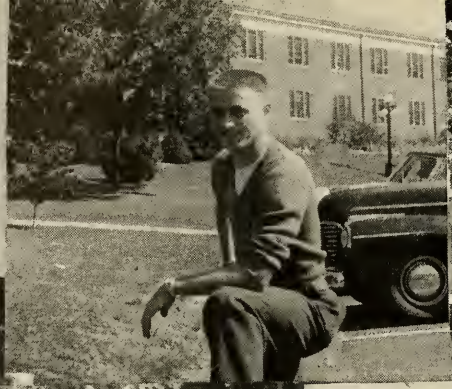

INDIANA

EDUCATION

PLACEMENT

PLACEMENT DIRECTOR
Mr. Richard Skinner

The Placement Bureau, under the direction of Mr. Richard Skinner, is of great service to every student at Clarion. This well organized office provides free placement service for seniors and graduates of Clarion who are seeking new positions, advancement, or better opportunities in the teaching profession.

This free service is advantageous for students because of the expense involved in contacting private placement offices which aren't affiliated with the college. The Clarion Placement Bureau is in close contact with State Teachers Colleges in western Pennsylvania, public schools throughout the state, and many other placement bureaus and colleges in Pennsylvania. Out of state arrangements are often conducted.

Every senior is required to fill out a placement folder which also contains photographs and all required information necessary in obtaining a position.

The placement bureau located in the training school building, also provides much informative data for underclassmen concerning preferable selection of courses.

Through the efforts of the placement bureau, Clarion can boast of graduates in many parts of the country and in many fields of service.

Dr. Dana Still, Mr. James Kassel, Mr. Robert Wiberg

JUNIOR HIGH

Clarion students in the secondary field do their student teaching in the local junior and senior high schools during their senior year in college.

The student teachers and demonstration teachers co-operate to provide the best education possible.

Mr. Lawrence Marks, Mr. William Page, Miss Mildred Lenk
Dr. Samuel Wilhelm, Mr. Daverspike

SENIOR HIGH

TRAINING SCHOOL

PRIMARY

Miss Virginia Pemberton, Mrs. Ruth Hood, Miss Nelda Schnatterly, Mrs. Marian Marshall

Every year many students graduate from Clarion State Teachers College with a major in elementary education. To complete this major, elementary students are required to take twelve hours of student teaching at the elementary level.

The elementary student teaching is performed in the Thaddeus Stevens Training School located on campus. In the training school the most modern methods and techniques are employed.

INTERMEDIATE

Miss Mildred Gamble, Miss Mary K. Banner, Mrs. Ruth Predmore

CLUBS

A.

C.

E.

Row 1 F. Graham, D. Benninger, T. Sweeney, J. Greenalch, P. Johnson, J. Ousler, M. Queria

Row 2 A. Young, S. Davis, C. Fibick, B. Blain, J. Johnsan, A. Abbey, N. Gates, S. Wolfe, B. Gollagher

Row 3 D. Hopkins, J. Russell, D. Howard, S. Marshall, L. Johnson, J. Marrison, W. Brenish, B. Lesser, C. Smith, M. Orcutt, D. Flockerzi, J. Heeney, G. Raciappi

OFFICERS

President	Ruby Slay
Vice President	Iris Manning
Secretary	Richard Gehrett
Treasurer	Joan Heeney
Sponsor	Miss Virginia Pemberton

The Association for Childhood Education is a nationol organization whose purposes are to gather and disseminate knowledge about the education of young children, to promote the progressive type of education in kindergarten, primary, and intermediate grades, and to raise the standards of the professional training for teachers in this field.

Meetings are held monthly, and eligibility for membership is open to all administration and students majoring in the elementary field of education.

Row 1 M. Crawford, A. Antill, I. Manning, C. Fleming, R. Slay, R. Bruna, S. Simka

Row 2 P. Young, F. Zito, A. DeLong, C. Swanson, M. Cross, J. Silvis, M. Stewart.

Row 3 M. Seese, R. Gehrett, C. Hartge, B. Blough, T. Crandall, A. Arbuthnot, S. Taylor, C. Spagiore, S. Bruner, B. Deininger

I. R. C.

Row 1 A. Young, F. Terry, P. Young, B. Hill, D. Bauer

Row 2 R. Neiger, J. Heeney, E. Price, J. Middleman, S. Snyder, J. Milliran, B. Calderone, D. Flockerzi, D. Predmore

Row 3 B. Budzinski, A. Arbuthnot, B. Deininger, J. Lines, A. Mahey, J. Slate, W. Schultz, J. Hartnett, S. Gilbert, D. Butts, J. Mills

OFFICERS

President	James Milliron
Vice President	Benjamin Calderone
Secretary-Treasurer	Shirley Snyder
Sponsors	Dr. S. E. Slick, Dr. D. R. Predmore

The International Relations Club enjoyed a very active and successful year. Some of the activities were a picnic at Clear Creek Park, a float in the Homecoming parade, and the annual trip to the United Nations Assembly in New York City.

By invitation the club presented a panel discussion on the "Problems of the Middle East" for the Women's Club of Clarion. This panel brought many favorable comments for the club.

The purpose of the club is to enlighten the members on current international affairs. Such topics as voting rights for eighteen year olds, problems of the Middle East, and the state international relations club conference were discussed.

Row 1 G. Raciappi, D. Howard, T. Sweeney, M. Tilley, E. Mullen, C. Spagiare, J. Powell

Row 2 J. Mancini, J. Gates, F. Boyer, J. Allshouse, F. Zito, L. Allegretto, J. Rafferty, E. Lewis, C. Grottentholer, M. Orcutt, J. Grottentholer

Row 3 R. Lawson, R. Domosa, C. Milnes, J. Brown, J. Fairweather, J. Tessitore, H. Shapiro, H. Kepple, E. Yawarski, D. Andrekovich, L. Dittman, R. Dittman, L. Salerno

S.
C.
A.

OFFICERS

President	Dovid Hollstrom
Vice-President	Ruth Shevel
Vice-President	Joe Gotes
Secretary	Ruth Neiger
Treasurer	Jonet Howell Dunmire

About four years ago the Y.M.C.A. and the Y.W.C.A. on the Clarion campus merged to form one organization known to the student body as the Student Christian Association or the S. C. A.

The organization which has grown to be the largest on campus is designed to meet the spiritual needs of the Clarion student. Meetings are held each Wednesday evening in the

Row 1 P. Murphy, J. Leathers, R. Shevel, D. Hallstram, B. Melat, J. Gates

Row 2 F. Boyer, R. Lawsan, E. Webster, R. Dittmann, M. Byers, B. Thurau, H. Kepple, C. Hartge, R. McDonald

Row 1 S. Morshall, F. Graham, C. Swanson, B. Morroccini, P. Johnson

Row 2 S. Wolfe, S. Gilbert, A. Crissman, S. Bach, J. Howell, R. Neiger, J. Peabody, B. Blain, C. Fibick

Row 3 M. Haight, M. Crawfard, J. Silvis, M. Cross, S. Taylar, D. Hetrick, J. Ousler, M. Kier, A. Taylor, M. Seese, I. Groe, P. Young

Row 4 W. Lesser, G. Wallaston, W. Jahnson, W. Daugherty, J. Caffman, J. Schickling, G. Parter, J. Whittle, R. Dittmann

Row 1 D. Howard, J. Ernest, D. Flockerzi, B. Boyne, S. McNony
Row 2 E. Price, J. Rolls, B. Lesser, B. Deininger, E. Mullen, M. Tilley, A. Antill, J. Mills, S. Bruner
Row 3 D. Hopkins, S. Davis, E. Woods, J. Russell, A. Norbury, M. Orcutt, M. Voorhees, F. Thomos, D. Butts
Row 4 D. Ambrose, J. Murdock, J. Petzold, A. Mohey

Row 1 B. Gallagher, E. Lowton, A. Devey
Row 2 D. Bauer, J. Voorhees, A. Young, K. McKissick, D. Benninger, L. Johnson, C. Jenkins, S. Sutton
Row 3 V. Jordon, B. McCleary, N. McQuiston, J. Milliron, N. Plumpis, G. Pfou, V. Potton, R. Sloy, C. Fleming, C. Smith, R. Bock, L. Young

chapel; following a period of devotion and meditation have been many inspirational and challenging programs of speakers, films, panels, music, and discussions. But not all S. C. A. programs were of such thinking nature; a great deal of Christian fellowship was found in the parties and group preparations. Much pleasure was experienced by the graup in sending clothes to aid the work of Miss Doris Bloomster who is working with the Navajho Indians in New Mexico. At different times members of the S. C. A. spcke for local churches and church organizations; and other members presented skits on special service days. Another delegation went to Indiana to share a program of faith with them. These activities and others have served to bind the group together in Christian fellowship.

NEWMAN CLUB

Row 1 J. Greenalch, N. Amberson, J. Sovisky, M. Vescia, L. Singer

Row 2 J. Gatescan, P. Manny, D. Borilor, J. Anderson, M. Banner, J. Fritz, R. Damaso

Row 3 C. Miller, B. Mucha, J. Heeney, M. Querio, B. Noquin, B. Hill, F. Zito, R. Bruno L. Allegretta, S. Simko, T. Fechok

OFFICERS

President	Mickey Barilar
Vice President	Alex Sandusky
Secretary	Jeanne Fritz
Treasurer	Joan Anderson
Chaplain	Ross Damaso
Moderatar	Monsignor A. A. Fischer
Sponsor	Miss Mary Kay Banner

The Newman Club, open to all students of the Catholic Faith, was organized for the promotion of spiritual, social, and cultural life. Here on campus the Newman Club fulfills the purposes throughout the year by conducting various activities. Meetings are held an alternate Wednesday evenings. The program includes speakers, group discussions and movies.

Social activities of the year have been a "get acquainted" dance, formal initiation of members, a communion breakfast, a lecture by Reverend Father Charles J. Hacherl of Mayport, and a pre-Lenten dance. Representatives were sent to the Grove City Regional Meeting.

We have cooperated with the S.C.A. for movies, the W.S.S.F. Variety Show, and the annual Cook Forest picnic.

Row 1 N. Gates, R. Brawn, H. Roberts, C. Spagiare

Row 2 L. Chiodo, M. O'Donnell, W. Hajdukiewicz, A. Canlan, G. Recioppi, J. Clavesko, J. Martino, R. Craig, J. Mancini

Row 3 A. Arbuthnat, B. Budzinski, E. Hull, W. Brennish, D. Andrekovich, W. Beichner, W. Westcatt, E. Urban, E. Trenski, J. Fairweather, L. Salerna

ART CLUB

Row 1 S. Taylor, M. Cross, M. Crawford, S. Kuhns, E. Ralls, R. Neiger

Row 2 F. Zita, A. Mahey, P. Young, D. Andrekavich, A. DeLong, C. Swanson, W. Schultz L. Allegretto, J. Silvis

OFFICERS

President	William Schultz
Vice President	Don Andrikovich
Secretary	Ann DeLong
Treasurer	Charlotte Cambell
Social Chairman	Mary Liz Hugus
Advertisement	Anna Mae Klein
Advisor	Miss Hazel Sanford

The Art Club has many educational, social, and recreational activities throughout the school year.

Their educational activities include various projects completed by each member. During this school year these projects have included leathercraft, painting trays in oil, and the etching of glass and trays. These activities may also be called recreational, for they afford a break from the routine of every day school activities.

Among the annual social events held by the art club were their Christmas party and the Art-Press club banquet.

Membership in the art club is always open to students interested in art, regardless of their artistic ability.

WAITERS CLUB

Row 1 G. Raciappi, R. Gehrett, A. DeLang, M. Crass, B. Seybert
Row 2 T. Fechak, B. Naquin, R. Brown, P. Manny, D. Andrekavich, J. Brumbaugh, R. Chess, W. Schultz, J. Mancini
Row 3 M. Andersan, M. Faley, E. Lawtan, V. Jardan, D. Benninger, S. Farmerie, M. Crawfard, L. Farmerie, C. Hutsan, D. Eck, A. Taylar, R. Neubauer, J. Claveska, J. Martina

OFFICERS

President	Dan Andrekavich
Vice-President	James Brumbaugh
Treasurer	Ray Chess
Secretary	Pat Manny

Waiters' Club is composed of members of the student body who work either in the dining hall or kitchen.

Members of the club decorated the dining hall for various holidays with gaily colored crepe paper and posters.

Among the social events this year were a Valentine party and a spring picnic. The highlight of the year was a visit to Johnny Garneau's Smorgasbord.

Although there is an abundance of work in the dining hall, the members of Waiters' Club have fun, too.

OUTDOOR CLUB

Row 1 S. Krause, S. Walker, G. Schindler, M. Vescia, L. Singer, I. Krishinski, M. Hugus, S. Bruner, A. Narbury, F. Ernest, G. Raciappi

Row 2 A. Bach, J. Capizzi, G. Hartnett, E. Nuttall, R. Craig, J. Ralls, J. Hawell, M. Abplanalp, S. Ewing, S. Seybert, R. Chess

Row 3 W. Morgan, M. Kapnitsky, W. Schultz, E. Walsh, L. Shank

OFFICERS

President	Bob Dimerling
Vice President	James Brumbaugh
Secretary	Joan Ralls
Treasurer	Shirley Ewing
Sponsor	Mr. Harry Manson

The Outdoor Club, under the sponsorship of Mr. Harry Manson, has had a successful year. The club began its year with a fall trip to Pymatuning Lake. On this trip a tour was made of all the grounds surrounding the lake. Visits were made to the fish hatcheries, the Pymatuning Museum, and the dam. This was an all day project of the club. Another trip made by the club was a Sunday afternoon outing at Cook Forest. All members of the club hiked over the Nature Trail. This trail is sponsored by the club. Signs are replaced and renewed as a project of the organization, and the trail is kept in good general repair.

Other activities of the club include hiking, tobogganing, shooting, and special indoor activities. The outdoor club was represented in this year's Homecoming parade with a float.

F. T. A.

Row 1 C. Gentile, M. Cross, E. Webster, M. Crowford, M. Tilley

Row 2 A. Conlon, C. Fleming, I. Monning, J. Greenolch, R. Hood, R. Bruno, S. Simko, D. Flockerzi

Row 3 T. Crandall, B. Blough, F. Grohom, C. Fibick, B. Blaine, N. Gotes, K. McKissick, S. Wolfe, R. Peabody

Row 4 B. Budzinski, R. Sloy, E. Mullen, I. M. Groe, B. Deinninger, C. Spogoire, A. Arbuthnot, L. Johnson, C. Swanson, S. Boch, S. Morshall, E. Hull, B. Morroccini, M. Foley, L. George

OFFICERS

President	Evelyn Webster
Vice President	Margery Cross
Secretary	Mona Lou Crawford

The Clarion Chapter of the F. T. A. was chartered in 1947. Its purpose is to develop among young people who are preparing to be teachers an organization which shall be an integral part of state and national education associations.

Many activities are performed by the club during the school year. Some of these include parties, movies, and discussion groups.

To each member is given both the P.S.E.A. Journal and the N.E.A. Journal, which are excellent teachers' magazines.

Merit points are given for work done in the club, Y. W. C. A., Y. M. C. A., churches, and scouts. To students who have earned a required number of points the national organization issues a certificate of merit upon their graduation.

CAMERA CLUB

Row 1 M. Tilley, R. Brawn
Row 2 B. Dinninger, R. Peabody, J. Petzald, D. Peirce, J. Tesitore, A. Crissman
Row 3 C. Spagiare, J. Brown, A. Bach, J. Hackett, J. Clovesko, R. Davis, A. Hull

OFFICERS

President	Jim Petzold
Vice President	Bill Hajdukiewicz
Secretary	Eileen Hull
Treasurer	Alverda Crissman
Advisor	Dr. Donald Peirce

The Camera Club opened the year with the election of officers. Throughout the semester demonstration talks concerning the development, enlargement, and printing of pictures were given by members of the club and by Dr. Peirce, the club advisor.

A photography contest was held, and the three best pictures turned in by the members of the club were selected by a group of judges.

Photographic supplies and the use of the dark room were made available to all members who cared to use them during their free time.

COLLEGE PLAYERS

Row 1 S. Bruner, B. Budjinski, E. Mullen, M. Kier, B. Blaine, H. Roberts
Row 2 C. Martin, A. Gavaletz, J. Heeney, J. Jahnsan, A. Abbey, J. Gates, P. Case, A. Norbury
Row 3 B. Marcini, C. Grattenthaler, J. Morrison, M. Faley, M. Haight, A. Taylor, A. Arbuthnot, E. Price, R. Shevel
Row 4 R. Gehrett, S. Lucas, E. Lewis, H. Kepple, B. Dittman, G. Racioppi, J. Fritz, S. Snyder

OFFICERS

President	Anne Abbey
Vice-President	Joe Gates
Secretary	Joan Jahnsan
Treasurer	Pauline Case
Spansor	Miss Marwick

The College Players is the dramotic organization of the campus. Its main purpose is to acquaint the students with the art of the drama and give them a chance to display their talents. At the regular club meetings through discussions and reviews, play production and techniques are studied. The activities of the club are various but they center mainly around two major productions. The players presented a one act comedy the first semester entitled "Supressed Desires." The second presentation of the year was a very successful three act play called "Night of January 16."

Miss Marwick is the faculty advisor of the club, and Miss Boyd is the faculty sponsor of the Honorary Dramatic Fraternity of Alpha Psi Omega.

Row 1 J. Murdack, D. Hetrick, C. Kuhner, R. Shevel, W. Schultz, A. Wiedl, G. Lint
Row 2 M. Tilley, R. Brown, D. Burns, W. Thurou, N. Plumpis, F. Bayer, E. Lowtan

GEOGRAPHY CLUB

OFFICERS

President	Ruth Shevel
Vice-President	Bill Schultz
Secretary-Treasurer	Danna Hetrick
Program Chairman	Al Wiedl
Reparters	Frank Bayer, Nick Plumpis
Sponsor	Mr. Kuhner

The Geography Club has been organized for the students interested in investigating the natural geographic formations and the products resulting in man's use of these natural resources. By studying all phases of geography, the club installs in its members a deeper appreciation and understanding of all the basic activities which lead to the improvement of our civilization. Under the able guidance of Mr. Kuhner, the members themselves organize and sponsor their own activities.

Some of the past programs have been quiz programs, movies an travel and conservation, and various similar activities. The club also has an annual picnic. All students are cordially invited to join the Geography Club and share in our many activities.

MUSIC

C H O I R

The chair, under the direction of Mr. Hart, is an organization composed of students who are interested in singing and participating wholeheartedly in the activities of the choir.

Instead of the usual "Messiah" by Handel, the choir presented "The Holy Birth," as its Christmas program. The choir presents concerts with a variety of numbers included. Religious and secular numbers, popular selections, and occasionally variety numbers by the male quartet provide a well balanced program.

Chair trips began in early March. The choir visited churches and high schools in many surrounding communities.

Row 1 R. Back, B. Molate, N. Kelso, G. Middleton, S. Wolker, C. Miller, M. Cross, C. Otto, B. McDowell, M. Anderson, J. Voorhees, A. Delp, J. Dunn, H. Christenson, E. Price, M. Stewart

Row 2 M. Seese, D. Benninger, I. Krushinski, E. Seybert, I. Manning, D. Hopkins, S. Taylor, D. Bauer, P. Hart, M. Kier, J. Ousler, E. Elder, E. Gallagher, B. Blaine, L. Shank

Row 3 G. Schindler, J. Silvis, A. DeLong, C. Hartge, H. Krause, S. Lucus, E. Trenski, L. Chiada, J. Wittle, R. Neubauer, H. Jacobs, R. McDonald, C. Keth, C. Morgan, C. Smith, D. Bloomster A. Klien

Row 4 E. Webster, L. Salerna, T. Hoyer, J. Cappizzi, K. Porter, J. Lupinacci, M. Bowers, J. Perzold, D. Holstrom, L. Farmerie, J. Lupinacci, E. Mahey, C. Grottenthaler, B. McCleary

BAND

A band is a definite part of college life and the band plays an important part at Clarion. During football season the band was very active and pleased the spectators at half time with its clever maneuvers and snappy marching.

During the second semester the band did concert work. It presented a concert in the chapel and made annual tours of surrounding communities.

The band is ably directed by Mr. Walter Hart.

Row 1 M. Querico, C. Mortin, D. Hetrick, P. Hart, R. Shevel, T. Fechek, J. Pawell
Row 2 R. Lawsan, E. Elder, B. Malate, J. Dunn, D. Bauers, J. Ernest, L. Shank, J. Lint, R. Neubouer, B. Lesser, E. Gredja, T. Mills
Row 3 B. Blaine, T. Hoyer, R. Gehrett, E. Mohey, C. Otto

ΑΓΦ
ΔΚ
ΣΤ

GREEKS

PANHELLENIC

Row 1 J. Anderson, A. Norbury, S. Wolfe, J. Heeney, M. Hugus, A. Abbey, J. Pormeter

Panhellenic Council is the governing body of the sororities on campus. Each organization elects two representatives to the council—an active member and a silent member. Miss Margaret Boyd is the advisor.

During the course of the year, Panhellenic sponsors a tea for freshman girls, a movie, a formal dance, and a spring banquet.

The Interfraternity Council is the representative body of the fraternities on campus. It regulates rushing, sponsors interfraternity bowling and bosketball and other fraternity activities, and works in conjunction with other organizations in striving to make Clarion a better college to attend. Mr. Kuhner is the advisor for the Interfraternity Council.

INTERFRATERNITY

Row 1 J. Leothers, S. Farmerie, J. Capizzi
Row 2 F. Boyer, J. Brown

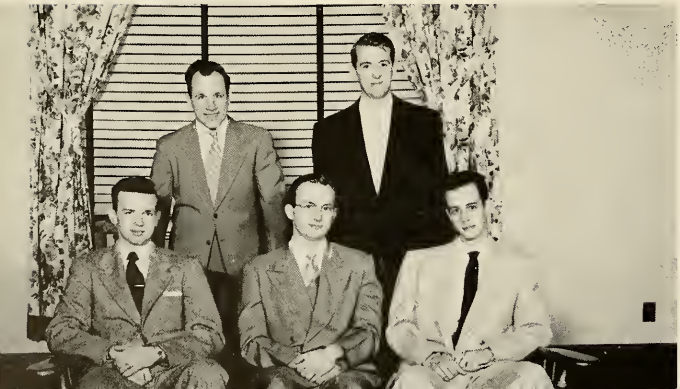

DELTA KAPPA

Row 1 J. Gates, A. Mahey

Row 2 R. Dittmon, C. Kuhner, F. Boyer, G. McElhottan, C. Grottentholer, M. Kopnitsky, R. Lawson, B. Colderone, D. Predmore, D. Weckerly

Row 3 J. Allshouse, J. Thompson, M. Byers, H. Krause, J. Leathers, L. Dittmann, D. Ambrose, J. Milliron, J. Middleton, J. Rafferty

OFFICERS

President	Charles Grottenthaler
Vice President	Frank Boyer
Corresponding Secretary	Mike Kopnitsky
Assistant Corresponding Secretary	Dick Lawson
Secretary	Dick McElhattan
Treasurer	Ben Calderone
Chaplain	Joe Gates
Sergeant-at-Arms	Everett Mahey
Librarian	Lawrence Dittman
Faculty Advisors	Mr. Manson, Mr. Kuhner, Dr. Predmore

The Phi Chapter of Delta Kappa National Fraternity, now completing its third year on the Clarion Campus, has as its purpose the development of fellowship and leadership through the socializing influence of fraternal life. Members of Delta Kappa strive to prove that true leadership is possible only through honorable and upright living.

The Delta Kappas here were proud to welcome their brothers from other chapters to the national fall business meeting. In connection with the meeting Phi Chapter sponsored an informal dinner, a formal banquet, and a dance at which Miss Jo Heeney was crowned Delta Kappa Queen. Miss Heeney as "Delta Kappa Dream Teacher" presided over our prize-winning Homecoming float.

Other activities included our rush party in February, our formal and informal initiations in March, and our annual spring banquet in May. Phi bowlers strove valiantly to retain the bowling trophy won last year. A large delegation from Phi attended the Spring Convocation held at Terra Haute, Indiana.

SIGMA TAU GAMMA

Row 1 R. Sheffel, J. Brumbaugh, J. Hazlett, J. McCullough, E. Walsh, S. Ragal, F. Campbell

Row 2 M. Lagan, B. Hajdukiewicz, J. Claveska, T. Hayer, E. Lewis, D. Gehrett, J. Capizzi, A. Wiedl, M. Carson, D. King, S. Shaeffer.

OFFICERS

President	James McCullough
Vice President	Edward Walsh
Recording Secretary	Richard Sheffel
Corresponding Secretary	Thad Hoyer
Treasurer	Joseph Hazlett
Historian	Richard Newbauer
Chaplain	Charles Campbell
Saga Reporter	Gene Fitzsimmons
Sentinel	Richard Gehrett
Advisors	Mr. Campbell, Mr. Page, Mr. Still

Sigma Tau Gamma, one of the national social fraternities on campus, stresses high standards of education and strong membership in extra curricular activities.

The Alpha Zeta Chapter pledges members to its organization because of the personal traits necessary for present and future accomplishments, not because of past experiences.

The social calendar of the Sig Taus' felt a glow of improvement as the fabulous Homecoming float, "St. George and the Dragon," captivated all. The Sisters Masquerade, Eastern Province Conclave, and sale of Christmas cards highlighted the first semester activities. The second semester started with the election of officers and continued with many activities including rushing and pledging, national province conclaves, and the annual White Rose—Alumni Dance.

Row 1 E. Wisniewski, G. Fitzsimmons, R. Starr, G. Hartnett, S. Farmerie, W. Schultz, C. Keth, R. Davis

Row 2 D. Stewart, D. Andrekovich B. Thurou, R. Chess, B. Connan, B. Beichner, D. Eck, D. Neubauer

ALPHA GAMMA PHI

Row 1 R. Yesky, T. Ardita, M. Barilar, J. Tessitare, D. Casaday, A. Bach, E. Papurella, J. Brawn, D. Peirce

Raw 2 E. Dunmire, J. Bayer, A. Sandusky, J. Hackett, J. Lupinacci, J. Garman

OFFICERS

President	Richard Headrick
Vice President	John Zissis
Secretary	Truman Mills
Treasurer	Dean Casaday
Historian	Fred Pearson
Judiciarian	Sam Carnabucci
Sponsors	Dr. Peirce and Mr. Carnahan

Alpha Gamma Phi, the oldest fraternity on campus, has continued the tradition of being one of the most active school organizations during the past year.

Always athletically-minded, the Gammas again turned out fine teams in intramural and interfraternity competition and point proudly to the many members of the school's varsity squads who belong to the fraternity.

The Gammas held their third annual Homecoming banquet this fall with attendance reaching a new high. Many alumni and present members have come to look upon this event as one of the outstanding features of Homecoming day. The annual rush party and pledge banquet highlighted the events of the second semester.

Having initiated a large and talented group of pledges this year, the Gammas show promise of continuing the fine spirit of brotherhood and friendship for which they have been noted over the past years.

Raw 1 J. Casciano, J. Zissis, J. Verbonac, S. Swick, D. Headrick, W. Zurasky, L. Fergusan, E. Urban, R. Damasca, J. Devey

Row 2 S. Carnabuci, J. Farrington, F. Pearson, H. Shapira, D. Rena, T. Kukich, T. Mills, P. Bona, C. McMillen, S. Pishkapia

DELTA SIGMA EPSILON

Row 1 C. Otto, A. Norbury, B. Flick, S. Krause

Row 2 A. Weover, S. Crowley, M. Abplonolp, S. Ewing, B. Otto, B. Gallogher, M. Vescio, G. Schindler, S. Wolker

Row 3 G. Middleton, L. Singer, A. Govoletz, I. Krushinski, R. Croig, N. McQuiston, M. Hugus, B. Blough, J. Howell, T. Crandall, N. Folser, N. Kelso

OFFICERS

President	Beverly Otto
Vice President	Betty Gallagher
Recording Secretary	Mary Rose Vescio
Corresponding Secretary	Norma Kelso
Treasurer	Shirley Ewing
Chaplain	Shirley Walker
Sponsor (acting sponsor)	Mrs. Helen Becker

Someone said the world's a stage and each must
play a part.
Fate had you play a Delta, right from the very
start
Act number one was where you met
You liked Delta's from first glance
I thank the actives for that part
And for giving you the chance.

Your pledge duties you did so well
You never acted blue
You were the happiest person on earth
And then came act two
You became an active—you didn't change
You were our very own
Now comes the day you go away
And leave us all alone.

Out into the world we each must go
To seek our fortune and fame
As down the highway of life you speed
Take with you the Delta name
The stage is bare
You're standing there
As a senior of great renown
And as we wish you the best of luck
We'll ring the curtain down.

LAMBDA CHI DELTA

Row 1 J. Sovisky, N. Amberson, A. Klein, A. DeLong, N. Schnotterly, A. Leslie, E. Nuttoll, M. Mohney

Row 2 S. Bernouer, C. Martin, B. Mucha, S. Kuhns, N. Thompson, P. Monny, N. Rodgers, R. Bruno, L. Dolby, J. Fritz, J. Anderson

OFFICERS

President	Anne DeLong
Vice President (1st semester)	Alice Leslie
Vice President (2nd semester)	Nancy Rodgers
Corresponding Secretary	Nancy Amberson
Secretary	Elizabeth Nuttall
Treasurer	Anna Mae Klein
Sponsors	Mrs. Graff and Miss Schnatterly

The Lambda Chi is an active local sorority which was organized in 1931. To qualify for membership, a girl must exhibit good personal traits, excellent character, and a record of high academic achievement. The aim of this sorority is to provide congenial friends, social activities, and intellectual stimulation for all its sisters. Lambda Chi members may buy hats and sweat shirts in sorority colors of coral and green, and new grey jackets. Pins may be purchased by members who desire them.

Our activities this year included the annual Rush Party, rummage sales, a party for the alumnae, a week-end at Shreffler's cabin, the Mother's Day Tea, a Christmas basket for a needy family, the annual picnic, and various other parties.

Mardi Gras was the theme of the Rush Party held this year at the old Legion Hall, now the Hostess House. The rushees tried their skill at various games and were treated to dinner at "Antoine's." One of the highlights of the evening was the crowning of the Queen of the Mardi Gras. We have five rushees this semester.

To Miss Schnatterly go our thanks and appreciation for her helpful guidance this year in the absence of our other sponsor, Mrs. Graff, who is on leave this year.

SIGMA DELTA PHI

Row 1 M. Anderson, M. McGoughey, V. Potton, S. Simco, B. Dinger

Row 2 B. Noir, M. Scott, B. Noquin, M. Spencer, J. Parmeter, S. Wolfe, M. Stewart, S. Gilbert

Row 3 F. Zito, P. Young, F. Terry, E. Webster, C. Hortge, J. Korb, J. Mills, K. McKissick, L. Young

OFFICERS

First Semester

President	Mary Jane Spencer
Vice President	Betty Lou Naquin
Recording Secretary	Joan Parmeter
Corresponding Secretary	Jane Karb
Treasurer	Mary Jane Scott
Chaplain	Martha Anderson
Alumna Officer	Pauline Young
Guard	Virginia Patton
Panhellenic	Sue Wolfe
Silent Panhellenic	Joan Parmeter

Second Semester

President	Joan Parmeter
Vice President	Betty Lou Naquin
Recording Secretary	Eugenia Price
Corresponding Secretary	Martha Anderson
Treasurer	Mary Jane Scott
Chaplain	Kay McKissick
Alumna Officer	Pauline Young
Guard	Jane Karb

The Sigma Delta Phi, the oldest sorority on Clarion campus, was founded in 1930 with Mrs. Harry Bland as acting sponsor. About a year later, one of our present sponsors, Miss Bertha Nair began her association with the group. Evidence of high personal qualities and academic achievements are the basic requirements of the sisterhood.

Our social calendar began with an energetic and sleepless weekend at Cook Forest in late September. October Homecoming plans followed in its wake. "Hex on Indiana" was the theme of our blue and gold float. Following the Homecoming game our annual tea was held at Miss Nair's home.

November brought our "Western Round-up" rush party, which was held at the Methodist Church.

Our business activities included selling stationery to raise funds for the sorority. A Care package was sent to Korea, and our annual Christmas basket was sent to a needy family.

We extend our grateful appreciation and acknowledgment to our faithful and loyal sponsors Miss Stewart and Miss Nair and to our patronesses for their guidance and encouragement during a profitable and successful sorority year.

S I G M A S I G M A S I G M A

Row 1 A. Devey, S. Taylor, E. Hortman, R. Neiger, F. Ernest, B. Melot.

Row 2 T. Fechek, M. Banner, K. Miller, M. Foley, P. Case, P. Steltzer, L. Shank, J. Ernest, M. Orcutt, B. Hill, M. Seese, J. Heeney

Row 3 W. Lone, G. Rocioppi, M. Hoight, C. Swanson, B. Groe, R. Clork, J. Johnson, S. Bach, B. Morroccinni, P. Murphy, M. Elder, A. Taylor, J. Boyle, B. Seybert

OFFICERS

President	Lu Ann Shank
Vice President	Janice Ernest
Recording Secretary	Pauline Case
Corresponding Secretary	Marjory Seese
Treasurer	Patsy Steltzer
Keeper of the Grades	Mary Foley
Sponsors	Miss Gamble and Miss Banner

Alpha Pi Chapter of Sigma Sigma Sigma, one of the national sororities on campus, was organized nineteen years ago. The purpose of this organization center mainly in the establishment of losting relationships among its sisters and in the development of high ideals of character in all its members.

Sigma's social service projects include contributions to the Robbie Page Memorial Fund for Polio Research, contributions to Boys' Town, and the maintenance of libraries in rural schools in Virginia.

Some of the activities enjoyed by the Tri Sigmas this year have been a weiner roast at Clarion Park; then at Homecoming, a breakfast for our alumni sisters. The outstanding event of the year was the rush party, the Sigma Cinema, which proved to be both gay and enjoyable. A Christmas party given by our sponsor, Miss Gamble, was also greatly enjoyed. Terminating the year's activities was a weekend at Cook Forest.

The highlights of the year were: Ruth Neiger, crowned Homecoming Queen; Jo Heeney, crowned Delta Kappa Queen; and Georgetta Racioppi as Sigma Tau Rose.

PI GAMMA MU

Row 1 D. Hallstram, S. Slick, J. Mills
Row 2 D. Butts, R. Lawson, F. Campbell, M. Stewart, S. Walfe

OFFICERS

President	William Lafranchi
Secretary-Treasurer	Sewell E. Slick
Sponsor	Sewell E. Slick

One of the leading national honor societies at Clarion is Pi Gamma Mu, a national social science honor society. Pi Gamma Mu has as its purpose the improvement of scholarship in the social studies, the inspiration of social service to humanity, and the development of an intelligent approach to the solution of social problems in the world.

There are more than one hundred chapters of the society in the United States. The Iota chapter is located on our campus.

Majors in the field of social science, who have completed twenty hours in that field wih a B average are eligible to membership. Due to these requirements only upper classmen, usually seniors, are elected as new members. The major active part of the society is made up of faculty members who possess the necessary requirements.

The official journal of Pi Gamma Mu is SOCIAL SCIENCE, which is published quarterly and distributed to members of the various chapters.

WHO'S WHO

Row 1 R. Lawson, L. Dolby, R. Clarke, A. Leslie, W. Texter, J. Mills
Row 2 W. Thruau, D. Hoalstrom

Since 1934, students considered by a faculty committee as superiar in scholarship, leadership, and participation in campus activities have been selected as members of "Who's Who Among Students in America Universities and Calleges." Over six hundred educatianal institutians elect members ta this hanarary arganization, founded to serve as a standard af measurement far students.

This year nine new members fram aur campus will receive recagnitian in the annual publication af the arganization, and free placement service if they desire it. Selectians are made fram seniars having attained an A or B average, with juniars having the highest averages completing the quota.

Membership in this arganizatian is the highest honor awarded an aur campus. As in the past, we have a fine group af students again this year.

ALPHA PSI OMEGA

Anne Abbey, Anne Govaletz

Alpha Upsilon Chapter of Alpha Psi Omega, the largest national honorary dramatic fraternity, was established on the Clarion campus in 1936. Membership in this fraternity is earned by outstanding work in The College Players and is considered a coveted honor.

Because national requirements are rigid, membership in the group is small. Each member must participate both in acting and in stage work.

By the second semester of 1953-54 the following students were qualified for pledging: Ernie Lewis, Charles Grottenthaler, Shirley Walker, and Arlene Norbury.

Miss Marie Marwick and Miss Margaret Boyd are members of the fraternity. Miss Boyd is advisor.

PHI SIGMA PI

Row 1 R. Lowson, J. Foringer, M. Bornett, G. Hartnett, J. Rafferty, C. Keth, D. Hollstrom
Row 2 W. Texter, D. Ambrose, R. Webster, J. Murdock, W. Thurou, J. Moore, T. Hoyer

OFFICERS

President	Jerry Hartnett
Secretary	Merrell Barnett
Assistant Secretary	Dale Ambrose
Treasurer	Jack Rafferty
Sponsor	Mr. James Moore

Lambda Chapter of Phi Sigma Pi, chartered in 1932, is a teachers professional honorary fraternity. Requirements for membership are high scholarship and future promise of leadership in the field of education.

It is the purpose of this fraternity to advance educational ideals and meet the needs of close fellowship and social intercourse among men of like interests in teacher training institutions.

The activities during the year included: an entry in the Homecoming Parade, two initiations, exchange visits with our chapter at California Teachers College, alumni information project. The year's work ended with a successful Founders' Day Banquet held in April.

ATHLETICS

THE GOLDEN EAGLES

FOOTBALL

Clarion continued its fine gridiron play of recent years by compiling an enviable six and two record and extending its winning streak to 15 games before being stopped in a late season game by California Teachers 6-0.

The Golden Eagles adapted themselves to the one-platoon system with little difficulty and in the process set a modern school scoring record by scoring 51 points against Brockport.

Clarion, led by co-captains Ron Yeskey and Alex Sandusky and coaches Tippin, Carnahan, and Knowles was the scourge of local gridirons and in our estimation will continue in the same role next year, thanks to the fine crop of underclassmen on the squad.

Among the seniors who contributed greatly to the excellent season were co-captains Sandusky and Yeskey along with Jim McCullough, Howie Reasinger, Dean Casaday, Mickey Barilar, and Rich Vidunas.

Center Dick Headrick and fullback Pete Carista were honored for their fine play, sportsmanship, and leadership by being elected co-captains for the 1954 season.

COACHES
J. Knowles, W. Tippin, T. Carnahan

CO-CAPTAINS
A. Sandusky, R. Yesky

1953 RECORD

Clorion	20	Edinboro	6
Clarion	20	St. Vincent	7
Clorion	7	St. Francis	6
Clarion	51	Brockport	7
Clarion	41	Indiana	13
Clarion	0	California	6
Clarion	30	Slippery Rock	0
Clarion	7	Geneva	22
Total	176		67

Season Record—Won 6 Lost 2

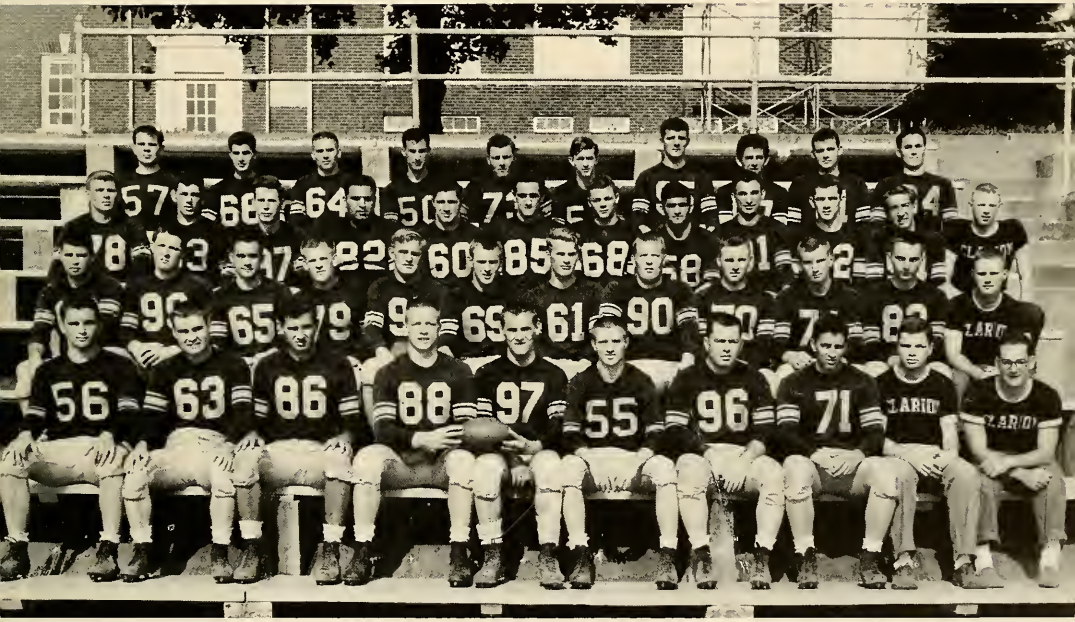

Row 1 T. Wisniewski, H. Reasinger, R. Vidunas, A. Sondusky, R. Yeskey, J. McCullough, J. Garman, D. Cosady, M. Carsan, S. Rogal

Row 2 D. Stewart, J. Cayne, W. Lonchena, L. Fergusan, S. Lucas, G. Reed, L. Farmerie, J. Devy, E. Urban, J. Verbanic, D. Mast, S. Swick

Raw 3 W. Hajdukiewicz, W. Zurasky, S. Zigaravich, D. Cavalancio, J. Lupinacci, J. Rasa, J. Mancini, P. Caristo, S. Cornabuci, R. Moore, F. Miszkowski, R. Smeltz

Row 4 B. Wrableski, R. Dimerling, J. Cavolancia, J. Shephord, G. Haney, J. Howey, G. Butko, R. Dovis, W. Jahnsan

THE GOLDEN EAGLES

BASKETBALL

Although the Golden Eagles were hard hit by graduation, withdrawals, and a serious accident, coaches Tom Carnahan and Bob Wiberg once again turned out a fine team.

According to many pre-season polls the Eagles would be lucky to win more than three or four games. However, with co-captains Jim McCullough and Rich Vidunas as the driving force Clarion won eight of its sixteen games and in the process gained much respect for their fine sportsmanship and team play.

Highlights of the year were the late season upset win over highly favored Alliance, the surprising play of sophomore center Ray Chess who led all the Clarion scorers with 211 points, and the all-around steady play of Jim McCullough who scored 206 points.

Barring unforseen circumstances the Golden Eagles should revert to their form of old, "the scourage of the district hardwoods," next year with only four dribblers graduating. They are McCullough and Vidunas as well as Sam Schaffer and Bob Grosch.

COACHES
Tom Carnahan, Bob Wiberg

CO-CAPTAINS
Rich Vidunas, Jim McCullough

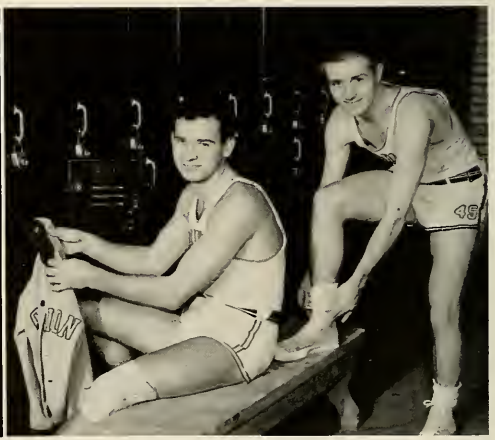

1953-54 SEASON

Clarion	56	California	73
Clarion	63	Slippery Rock	54
Clarion	70	Grove City	58
*Clarion	69	Lock Haven	68
Clarion	80	Indiana	87
Clarion	76	Lock Haven	58
Clarion	48	Fenn	57
Clarion	63	Grove City	59
Clarion	65	California	58
Clarion	65	Edinboro	66
Clarion	75	Alliance	86
Clarion	63	Indiana	76
Clarion	64	Slippery Rock	87
Clarion	81	Alliance	76
Clarion	88	Edinboro	65
Clarion	72	Allegheny	88
Total	1098	Total	1116

*Dauble Overtime

Season Record—Won 8 Lost 8

Row 1 Salerna (Mgr.), Bono, Reno, McCullough, Vidunos, Chess, Cannon, Farmerie, Campbell, Rogal (Mgr.)

Row 2 Mr. Wiberg, Carson (Trainer), Reed, Mancini, Mast, Brumbaugh, Cloveska, Schaffer, Heppinger, King, Mr. Carnahan

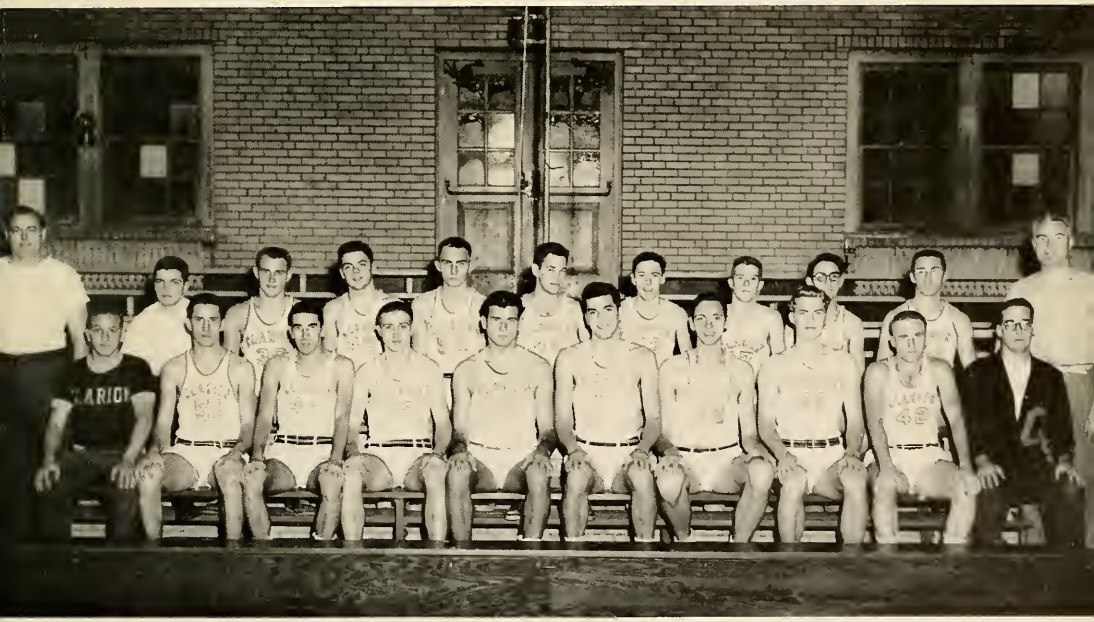

BASEBALL

Row 1 P. Corista, M. Zeravica, C. Campbell, A. Mudrinich, D. Stemmerich, J. McCullough, E. Papurella, E. Wisniewski, T. Engler, E. Hock

Row 2 S. Ragal, J. Louvre, E. Lendenski, T. Brown, W. Hunter, C. Mills, P. Fenchak, R. Chess, T. Kukich, R. Sheffel, R. Dunham, H. Resinger, T. Wisniewski

Student coach Paul Fenchak's Clarion "nine" proved themselves to be in the same caliber as our other great sports teams in recent years by making respectable showings against the "big colleges" Duquesne and Pitt.

First baseman Don Stemmerich led the batters, closely followed by Jum McCullough and Rico Pappurello. Pete Caristo and Ed Walsh did most of the pitching with Dick Sheffel, Al Mudrinich and Ray Chess backing them up.

This year another student, Chuck Milnes, an assistant last year handled the Clarion squad. Chuck had a fine group of returning veterans, and with the aid of some fine freshman praspects had another successful year.

1953 Results

Clarion	6	Slippery Rock S. T. C.	5
Clarion	4	Indiana S. T. C.	7
Clarion	4	Duquesne	5
Clarion	19	Alliance	5
Clarion	9	Allegheny	4
Clarion	5	Alliance	1
*Clarion	6	Pitt	6
Clarion	1	Slippery Rock S. T. C.	14

*Called after 13 innings because of darkness.

Season Record—Won 4 Lost 3 Tied 1

TENNIS

Row 1 Louis Galli, David Bevevino
Row 2 Jim Foley, Jim Whittle, Bob Logan, John Leathers, Mr. Carnahan

Under the excellent tutelage of coach Tom Carnahan Clarion's netters also added to the sports laurels of the college.

The team was loaded with seasoned performers, and with the addition of a freshman made an impressive showing throughout the season.

This year things may be a little different, for coach Carnahan has only one returning letterman, Jim Whittle, as a nucleus for this year's team. The outcome of this current campaign will rest almost entirely upon freshman talent.

1953 RESULTS

Clarion	5	Indiana	4
Clarion	7	Edinboro	2
Clarion	5	Edinboro	4
Clarion	3	Indiana	6
Clarion	1	Slippery Rock	7
Clarion	4	Slippery Rock	2

Season Record—Won 4 Lost 2

Another intercollegiate sport, that of golf, was added to Clarion's ever growing program of extra curricular activities last spring.

With Athletic Director W. S. Tippin coaching and George Czap, Dick King, Walt Lonchena, and Chet Warden as its most constant duffers, the Golden Eagles made a respectable showing on the links.

In the only dual match last year Clarion tied Indiana. The Golden Eagles also fared well in several district intercollegiate matches last spring.

Czap was the only senior on last year's squad and it appears that the three returning veterans will form a fine nucleus around which to build this year's squad.

VARSITY C

Row 1 L. Lewondowski, S. Rogal, S. Shaeffer, R. Sheffel, J. Leathers
Row 2 A. Sandusky, E. Popurella, M. Carsan, R. Yesky, J. McCullough, D. Casaday, D. Gehrett, R. King
Row 3 B. Hajdukiewicz, S. Swick, J. Devey, J. Verbanac, P. Bano, R. Chess, D. Reno, E. Wolsh, S. Carnabucci, D. Headrick

OFFICERS

President	Ranald Yeskey
Secretary	Richard Gehrett
Treasurer	James McCullough

The Varsity "C" Club, one of the oldest organizations on the Clarion campus, is composed of all letter winners in any major sport. The awards are issued in this order:

First year	Letter "C"
Second year	Sweater
Third year	Jacket
Fourth year	Blanket

The Varsity "C" serves a threefold purpose: To promote sportsmanship, to supervise all athletic activities, and to create an interest in athletics among the men of the college.

Mr. Waldo S. Tippin, head football coach and athletic director, serves most capably as the sponsor of the Varsity "C" Club.

Raw 1. Rita Gene Craig, Ross Damaso, Betty Gallagher
Row 2. Frances Ernest, Carol Spagiare

CHEERLEADERS

This peppy quintet was a standard prop at all football and basketball games. They carried on their morale building task with a great deal of success.

This year's squad consists of Betty Gallagher, a senior from Knox; Ross Damaso, a junior from Sewickley; Fran Ernest, a sophomore from Clarion; Rita Craig, a sophomore from Beaver; and Carol Spagiare, a freshman from Bridgeville. Betty, who has been on the squad since her freshman year, will be greatly missed after graduation this spring.

Cheerleaders are chosen at tryouts in the fall by representatives of the student body and faculty on the basis of cheering ability, pep, character and voice quality. Their faculty sponsor is Mrs. Daugherty, women's athletic director.

W.

A.

A.

Row 1 N. McQuiston, E. Webster, E. Price, A. Govaletz, M. Vescio

Row 2 F. Zito, B. Naquin, S. Bach, S. Wolfe, L. Shank, S. Gilbert, J. Anderson, J. Howell, J. Rolls

Row 3 M. Mohney, B. Hill, M. Abplanalp, R. Bruno, F. Terry, J. Mills, B. Blough, D. Butts, L. Dolby, B. Gallogher, M. Seese, P. Young

OFFICERS

President	Lu Ann Shank
Vice President	Shirley Gilbert
Secretary	Shirley Bach
Treasurer	Jaan Anderson
Intramural Manager	Sue Walfe
Sponsor	Mrs. Ruth Daugherty

A group of active and sports-minded women on campus form the Women's Athletic Association, sponsored by Mrs. Daugherty. Membership in this club is determined by points accumulated through participation in various sports. The members must also maintain a "C" average in their academic work.

The purposes of this organization are to stimulate the interest of the entire student body in athletics and recreational activities and to foster the spirit of friendliness, good will, and good sportsmanship.

W.A.A. intramural program consists of these sports: volleyball, basketball, softball, badmintan, bowling, hiking, and ping pong. During the course of the year W.A.A. members are invited to attend "Play Days" at various colleges. Other activities are weekends at Cook Forest and an annual banquet, at which time awards are presented to outstanding seniors.

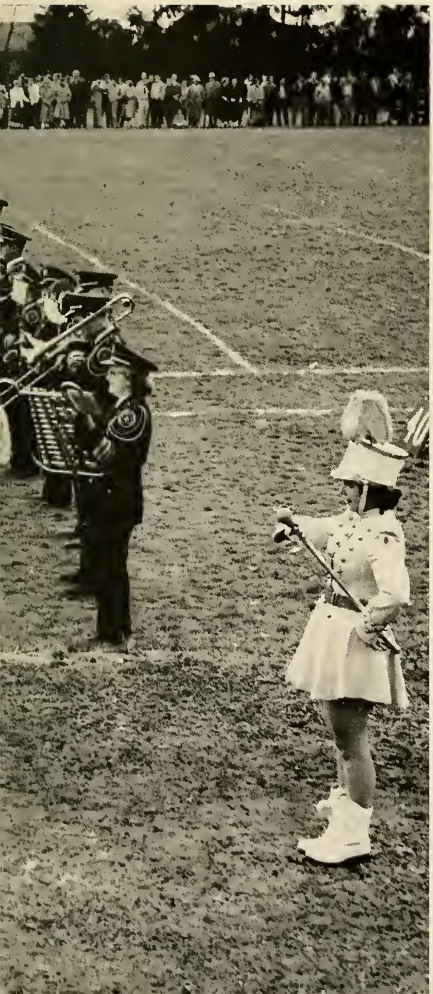

ACTIVITIES

HOMECOMING 1953

This past year saw the largest Homecoming celebration on Clarion Campus.

The unpredictable senior class revolutionized the Homecoming schedule. This year the coronation was held as part of the colorful half-time ceremonies. With a dramatic fanfare and a roll of drums to herald the approach of our lovely queen, the procession moved down an aisle formed by the band to the center of the field.

The crown was placed upon the queen's head by the football co-captains.

The queen and her court adorned a special float, which gave the parade a touch of royalty.

Another outstanding event of the weekend was the dance sponsored by the senior class. The theme was "Senior Scrapbook." At the dance a hand painted portrait was presented to Gerald Hartnett in honor of his presidency all four years.

The 1953 Homecoming with its parade, gala floats, football game, coronation, teas, and dance was an event that will long be remembered by all students, faculty, and alumni alike.

Ruth Neiger

HOMECOMING QUEEN

HOMECOMING

COURT

Queen	Ruth Neiger
Senior Attendants	Marge Abplanalp, Shirley Crawley
Junior Attendants	Shirley Walker, Sarah Krause
Sophomore Attendants	Joyce Boyle, Rita Gene Craig
Freshmen Attendants	Mary Lou Kier, Avalan Delph
Crown Bearer	Susan Shank

HOMECOMING ATTENDANTS

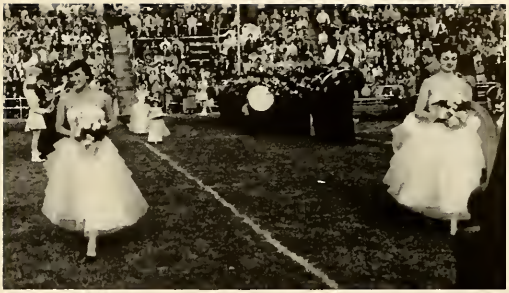

M. Abplanalp, S. Crowley

A. Delph, M. L. Kier—J. Boyle, R. G. Craig

S. Krause, J. Boyle, S. Crowley, R. Neiger, S. Walker, S. Shank, M. Abplanalp

HOMECOMING FLOATS

Delta Sigma Epsilon
(first place)

Delta Kappa
(second place)

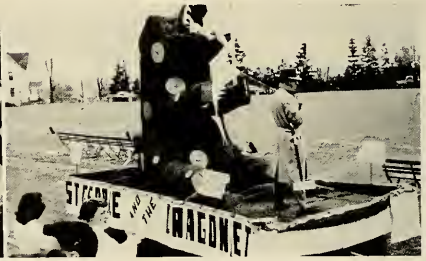

Sigma Tau Gamma
(third place)

Student Christian Association

Sigma Delta Phi

International Relations Club

Lambda Chi and Alpha Gamma Phi

Newman Club

Clarion Call

Sigma Sigma Sigma

Outdoor Club

HOMECOMING FLOATS

The College Band

College Players

Geography Club

Phi Sigma Pi

Waiter's Club

CLARION vs INDIANA

Butka carries the ball

Sandusky up in the air

Carnabuci carrying the ball

Verbanic in on the play

Wisnieweski running hard

Presenting The

STUDENT UNION

In February, 1953, another addition was made at C.S.T.C. which has added to the enjoyment of student life. A much needed center for student activity and social gatherings was opened.

The work involved in obtaining the necessary official permission, the selection of a good location, and adequate funds, were only a few of the beginning problems.

The desire of the Clarion students for a student union, which was common on nearly all campuses led to several petitions for action. Through the efforts of Dr. Chandler and a committee of students composed of Betty Gallagher, Thad Hoyer, Louis Galli, and Joan Anderson, and under the direction of Miss Stoke and Mr. Hartman, action was finally taken on the project.

After considering the basements of several of the campus buildings a room in Davis Hall formerly occupied by the biology laboratory was finally selected as a convenient site.

Funds for the opening of the union were granted, with Dr. Chandler's permission, from a fund which had been supplied to the college by the U. S. Government, to house the military men on campus during early 1940. From the remainder of the unused funds, $5,000 was granted to open the student union.

The purchase of new booths, cutlery, a grill and a large coffee urn provided sufficient appliances for food and refreshments. A juke box and several other machines provide sufficient entertainment. Dancing space is found in the hall adjoining the student union.

The work involved in keeping the student union functioning smoothly is capably handled by Mr. James Eustice of Clarion, who is the business manager.

The success of the union is shown by the profitable returns, which in turn are placed back into the student union fund.

The continued interest of the students and the desire to improve will lead to a better student union in the future.

Manager—Mr. Eustice
Waitress—B. Fair

J. Devey, D. Newbauer, C. Warden, R. Bruna

G. Raciappi, H. Christian, B. McDawell, G. Schindler, S. Krause

A familiar scene at the union

SEQUELLE

Raw 1. Gail Schindler, Thelma Crandoll
Raw 2. Jae Tessitare, John Brown, Betty Gallagher, Betty Ann Grosch, Charles Gottenthaler, Andy Back
Row 3. Anna Mae Klein, Shirley Crowley, Margie Abplanalp, Pauline Young, Christina Gentile, Barbara Hill, Shirley Snyder

Co-editors Betty Gallagher

Business Manager Joseph Hazlett
Charles Grottenthaler

We, the Sequelle Staff of 1954, have done our utmost to make this year's Sequelle a credit to our college. The Senior Class of 1954 has always been known as an unpredictable class. We have tried some new ideas in the Sequelle and hope they meet with your approval.

We want to thank Mr. Kuhner for his expert work in directing this publication. We thank Miss Nair also for her assistance in the literary department.

ACKNOWLEDGMENTS

Printing Kurtz Bros.

Engraving Zimmerman Engraving Co.

Photography Lewis of Knox

PRESS CLUB

Row 1. J. Greenalch, C. Fibick, C. Martin, S. Bruner, P. Johnson
Row 2. J. Bayle, F. Ernest, N. Gates, S. Bach, J. Ernest, V. Potton, I. Groe, M. Orcutt
Row 3. F. Graham, L. Dolby, L. Johnson, W. Hojdukiewicz, S. Rogol, D. Gehrett, D. Reno, A. Arbuthnat, E. Mullen, A. Taylor, B. Budjinski

OFFICERS

President	Shirley Bach
Secretary	Frances Ernest
Treasurer	Georgetta Racioppi
Advisor	Miss Bertha Nair

Staff members of the Clarion Call, the college newspaper, make up the Press Club. Publishing the school paper is its main function although future teachers interested in high school publications gain experience from this association.

Students showing proficiency in the field of journalism are eligible for membership in the club as well as for a position on the staff. A test serves as a guage of writing ability.

During the monthly meeting plans and assignments for the Call are made. At various times throughout the year programs designed to give members new ideas for the paper are undertaken. Members of the Press Club publish also the Scribbles, a booklet containing short stories, essays, and poems written by students in the various English classes.

Social functions in the form of parties and picnics provide relaxation from writing tasks. The annual Press-Art Club banquet, which has become a tradition on the campus, is one of the main social events of the year.

FREEDOM FROM FEAR
DANGER
CLARION

HOMECOMING - QUEEN
AND
COURT
SCALP
INDIANS

STUDENT DIRECTORY

SENIORS

Secondary

Alexander, Charles; 639 Main St., Clarion
Alpha Gamma Phi

Ambrose, Dale; R. F. D., #1, Adrian
Delta Kappa, S.C.A., Rifle Club, Phi Sigma Pi, Bible Study

Ardita, Anthony; 737 Liberty St., Clarion
Alpha Gamma Phi

Bach, Shirley; R. D. #1, Box 354, East McKeespart
Sigma Sigma Sigma, Press Club, W.A.A., S.C.A., F.T.A., Social Committee, Sequelle Staff

Back, Andrew; 142 Maplewood Ave., Ambridge
Alpha Gamma Phi, Camera, Outdoor, Newman, Sequelle Staff, Intramurals

Barilar, Dominic; Anita, Pa.
Alpha Gamma Phi, Newman

Barnett, Merrell; 97 South 6th Ave., Clarion
Phi Sigma Pi, S.C.A.

Black, Jack; 112 Zara St., Pittsburgh 10
Sigma Tau Gamma, Phi Sigma Pi, Outdoor, Press, Varsity "C"

Bayer, Frank; White Ave., Knox
Delta Kappa, I.R.C., Geogrophy, S.C.A., Intramurals

Boyer, John; White Ave., Knox
Alpha Gamma Phi, College Players, Chair, I.R.C., S.C.A., F.T.A., Intramurals

Brown, John; 203 Lincoln Ave., Meadville
Alpha Gamma Phi, Inter-Frat Council, Camera, I.R.C., S.C.A., Sportsmens Club, Sequelle Staff, Intramurals

Carson, Matthew; R. D. #2, Box 7, Sewickley
Sigma Tau Gamma

Casaday, Dean; Box 53, Rossiter
Alpha Gamma Phi, Outdoor, Sportsmens Club, Varsity "C", Football Intramurals

Clarke, Rita; 25 S. Fifth St., Reynoldsville
Sigma Sigma Sigma, Who's Who, W.A.A., Social Committee

Dittman, Lawrence; Lamartine, Pa.
Delta Kappa, S.C.A., I.R.C., Geography Club

Dolby, Lois; Box 231, Clarion
Lambda Chi Delta, W.A.A., Press Club, College Players

Dunmire, Edwin; R. D. #1, Rossiter
Alpha Gama Phi, I.R.C., Waiter's Club, Rifle, Football

Farmerie, Samuel; 21B Mt. Vernon Drive, Etna
Sigma Tau Gamma, Inter-Frat Council, Waiter's Club, S.C.A., Sequelle Staff, Intramurals

Fenchak, Paul; Modera, Pa.
Baseball coach

Gilbert, Shirley; 216 E. Lincoln Ave., McDonald
Sigma Delta Phi, S.C.A., W.A.A., I.R.C., Phi Gamma Mu, Sequelle Staff

Gill, Raymond; North Wood St., New Bethlehem

Gorman, John; 214 Pruner St., Osceola Mills
Alpha Gamma Phi, Football, Intramurals

Grosch, Robert; West St., Warren
Delta Kappa, Basketball

Grattenthaler, Charles; 86 School Street, Russelltan
Delta Kappa, College Players, Chair, I.R.C., Alpha Psi Omega, Phi Sigma Pi, S.C.A., Men's Quartet, Sequelle Staff, Intramurals

Hackett, Jack; 604 High St., Versailles Boro, McKeespart
Alpha Gamma Phi, Camera, Varsity "C"

Hallstrom, David; 8 Center St., Smethport
Pi Gamma Mu, Phi Sigma Pi, S.C.A., Chair, Who's Who

Hazlett, Joseph; Frostburg, Pa.
Sigma Tau Gamma, S.C.A., Sportsmen's Club, College Players, Intramurals

Helmintoller, William; 215 South St., Clarion

Kuhns, Shirley; R. D. #2, New Bethlehem
Lambda Chi Delta, Art Club

Leathers, John; 113 Clarion Road, Johnsonburg
Delta Kappa, S.C.A., Chair, Inter-Frat Council, Sportsmen's Club, Geography ,Varsity "C", Tennis, Intramurals

Leslie, Alice; R. D. #4, Beaver Falls
Lambda Chi Delta, Who's Who

Lewandowski, Lawrence; Valley Ave., Wall, Pa.
Alpha Gamma Phi, Newman Club

McCullough, James; 106 Orchard St., Franklin
Sigma Tau Gamma, Varsity "C", Student Senate, Football, Baseball, Basketball

McKissick, Kathleen; Fryburg, Pa.
Sigma Delta Phi, F.T.A., S.C.A.

Mills, Jean; Eldred, Pa.
Sigma Delta Phi, S.C.A., W.A.A., I.R.C., Who's Who, Pi Gamma Mu, Intramurals

Muller, Raymond; Ellwood City, Pa.

Murdock, Jack; Cranberry, Pa.
Phi Sigma Pi, Geography, Camera, S.C.A., Bible Study

Pantazes, Angela; 1119 Sixth Ave., Altoona
Waiter's Club, College Players, Intramurals

Papurello, Enrico; R. D. #2, Kelly Station, Pa.
Alpha Gamma Phi, Newman, Varsity "C", Baseball, Intramurals

Rafferty, Jack; R. D. #1, Box 2B1, DuBois
Delta Kappa, Phi Sigma Pi, I.R.C., Student Senate, Intramurals

Reasinger, Howard; R. D. #1, Luthersburg
Alpha Gamma Phi, Outdoor, Varsity "C", Football, Intramurals

Sandusky, Alexander; 1126 Valley St., McKees Rocks
Alpha Gamma Phi, Varsity "C", Football, Intramurals

Schafer, Samuel; 516 Franklin Ave., Wilkinsburg 21
Sigma Tau Gamma; Intramurals

Schultz, William; 206 E. Logan Ave., DuBois
Sigma Tau Gamma, Art, Geography, I.R.C., Outdoor, Waiters Club

Sheffel, Richard; 172B Wright St., Wilkinsburg
Sigma Tau Gamma, Varsity "C", Baseball

Starr, Robert; 1424 North Grant Ave., Kittanning
Sigma Tau Gamma

Tessitore, Joseph; Box 404, Ford City
Alpha Gamma Phi, Camera, I.R.C., Sportsmen's Club

Thompson, Norma; 193 Corbett St., Clarion
Lambda Chi Delta, Student Senate, Art Club

Thurau, William; 33 Plum St., Oil City
Sigma Tau Gamma, Phi Sigma Pi, S.C.A., Who's Who, Geography Club

Vidunas, Richard; 145 D Grant St., Vandergrift
Varsity "C", Basketball, Football, Newman, Outdoor Club

Walsh, Edward; 343 Butler St., Etna
Sigma Tau Gamma, Outdoor, Varsity "C", Baseball, Newman, Intramurals

Weckerly, Darl; 35 Second St., Brookville
Delta Kappa, S.C.A., I.R.C., Camera Club

Yeskey, Ronald; Russell, Pa.
Alpha Gamma Phi, Varsity "C", Football, Intramurals

Zurasky, Walter; R. D. #9, New Castle
Alpha Gamma Phi, Football, Camera Club

Elementary

Abplanalp, Margaret; 104 Grant Road, Ridgway
Delta Sigma Epsilon, Outdoor, W.A.A., College Players, Intramurals

Allegretta, Loretta; Box 46, Summerville, Pa.
Newman, I.R.C., Art Club, A.C.E.

Bruno, Roseann; 337 East 11th Ave., Tarentum
Lambda Chi Delta, W.A.A., A.C.E., F.T.A., Newman, Intramurals

Coon, Glenn; R. D. #1, Clearfield, Pa.
Delta Kappa

STUDENT DIRECTORY

Crandall, Thelma; 302 West Main St., Youngsville
Delta Sigma Epsilon, A.C.E., F.T.A., Sequelle Staff, Intramurals

Crawley, Shirley; 200 Provost Rd., Pittsburgh 27
Delta Sigma Epsilon, Outdoor, Sequelle Staff

DeLang, Ann Weborg; 326 Hacker St., Kane
Lambda Chi Delta, A.C.E., Art, Choir, House Council, Waiter's Club

Dinger, Bannie; Penn St., Sligo
Sigma Delta Phi, Art, Geography Club

Dunmire, Janet Howell; 352 George St., Turtle Creek
Delta Sigma Epsilon, W.A.A., S.C.A., Band, Outdoor Club

Eck, Darl; East Brady, Pa.
Sigma Tau Gamma, Waiter's Club, Press Club, Intramurals

Ewing, Shirley; 907 10th St., New Brighton
Delta Sigma Epsilon, Outdoor, I.R.C., S.C.A.

Flick, Barbara Papson; 715 Woodward Ave., Kittanning
Delta Sigma Epsilon

Gallagher, Elizabeth; Railroad St., Knox, Pa.
Delta Sigma Epsilon, Outdoor Club, Cheerleaders, Choir, W.A.A., Intramurals, A.C.E., S.C.A., Sequelle Staff

George, Frances; South Street, New Bethlehem
F.T.A., S.C.A.

Grasch, Elizabeth Blough; 629 Ivy St., Pittsburgh 32
Delta Sigma Epsilon, A.C.E., F.T.A., S.C.A., W.A.A., Intramurals, Outdoor, I.R.C., Chair, Sequelle Staff

Gehrett, Richard; 458 Ardin Rd., Pittsburgh 16
Sigma Tau Gamma, Press, College Players, Varsity "C", A.C.E., Band Manager, Waiter's Club, S.C.A.

Hartge, Charlotte; R. D. #1, New Kensington
Sigma Delta Phi, S.C.A., Chair, A.C.E., Art Club

Hartnett, Gerald; 1 Eagan Place, Warren
Sigma Tau Gamma, Phi Sigma Pi, I.R.C., A.C.E., Outdoor, Newman

Heeney, Joan; 117 Hammer Ave., Johnstown
Sigma Sigma Sigma, Panhellenic Council, Newman, I.R.C., A.C.E., College Players, Sequelle Staff, F.T.A., Camera, Intramurals

Hogue, Donna; R. D. #1, Knox, Pa.
F.T.A., S.C.A., Art, Student Senate

Krause, Sarah; 409 Lincoln Ave., Charleroi
Delta Sigma Epsilon, Band, Outdoor, Intramurals

Lupinacci, James; 608 Blackburn Ave., Sewickley
Alpha Gamma Phi

Manny, Patricia; #3 Mifflin Apts., Butler
Lambda Chi Delta, Newman, Waiter's Club, Band, Chair

McCoy, Eugene; 319 Twelfth Ave., Juniata, Altoona, Pa.
Student Senate

McHenry, Iona; R. D., Strattanville
Art, Camera, F.T.A., Geography, S.C.A.

Neiger, Ruth; R. D. #2, Brockway
Sigma Sigma Sigma, I.R.C., S.C.A.,

Orcutt, Margaret; Corsica, Pa.
Sigma Sigma Sigma, S.C.A., I.R.C., A.C.E., Press Club, Sequelle Staff, Intramurals

Otto, Beverly; 105 Horatio St., Punxsutawney
Delta Sigma Epsilon, S.C.A., A.C.E., Art Club

Price, Eugenia; R. D. #1, Russell
Sigma Delta Phi, S.C.A., I.R.C., A.C.E., W.A.A., Chair, College Players

Raemer, Mrs. Ruby; West Monterey, Pa.

Rolls, Joan; Fairview, Punxsutawney
S.C.A., W.A.A., F.T.A., A.C.E., Outdoor, Art Club, Sequelle Staff, Intramurals

Shank, LuAnn; 317½ Center St., Boswell
Sigma Sigma Sigma, W.A.A., Outdoor Club, Chair, Band, Intramurals

Simko, Sally; 1415 Walnut St., Vanderbilt
Sigma Delta Phi, F.T.A., A.C.E., Newman, Art Club

Smith, (Mrs. Antill) Alice; 411 N. Drake St.
S.C.A., A.C.E.

Spencer, Mary Jane; Walnut St., Rena
Sigma Delta Phi, A.C.E., F.T.A., Waiter's Club, Geography Club

Texter, Walter; St. Petersburg, Pa.
Phi Sigma Pi

Weaver, Anna; 539 Ridge Ave., New Kensington
Delta Sigma Epsilon, Outdoor, Art Club, A.C.E., F.T.A., I.R.C.

Webster, Evelyn; R. D. #2, Russell
Sigma Delta Phi, W.A.A., F.T.A., S.C.A., Choir, Intramurals

White, Anne; Shippenville, Pa.

Wolfe, Suzanne; 1903 Columbia Ave., Tyrone
Sigma Delta Phi, S.C.A., A.C.E., F.T.A., W.A.A., Sequelle Staff, Panhellenic Council, Social Committee, House Council, Intramurals

Young, Pauline; 144 Park Rd., Ambridge
Sigma Delta Phi, A.C.E., W.A.A., S.C.A., I.R.C., Art, Geography, Sequelle Staff, Intramurals

Zito, Frances; R. D. #2, New Kensington
Sigma Delta Phi, W.A.A., I.R.C., Art, Newman, Intramurals

Library

Butts, Dorothy; 123B McNeilly Ave., Pittsburgh 16
S.C.A., I.R.C., W.A.A., Pi Gamma Mu

Gentile, Christina; 912 3rd. St., Ellwood City
F.T.A., I.R.C., Press Club, Newman, Sequelle Staff

Hill, Barbara; 1960 Minna Dr., Johnstown
Sigma Sigma Sigma, I.R.C., W.A.A., Newman, Press Club, Camera, Sequelle, House Council, Intramurals

Hrivnak, Elsie; 920 Locust St., Monessen
Sigma Delta Phi, Intramurals

Lawson, Richard; 811 W. 34th St., Erie
Delta Kappa, Phi Sigma Pi, Pi Gamma Mu, I.R.C., S.C.A., Band, Camera Club, Who's Who

McQuistan, Nancy; 4-46 Hartley Place, Fair Lawn, N. J.
Delta Sigma Epsilon, I.R.C., W.A.A., S.C.A., Intramurals

Noquin, Betty Lou; R. D. #3, Box 96, Aliquippa
Sigma Delta Phi, Waiter's Club, Outdoor, Newman, W.A.A., Intramurals

Patton, Virginia; 767 Wood St., Clarion
Sigma Delta Phi, I.R.C., S.C.A., Press Club

Sharrow, Marilyn Voorhees; 737 Liberty Ave., Clarion
Delta Sigma Epsilon, I.R.C., S.C.A.

Snyder, Shirley; 49 Pine Way, Sharon
I.R.C., S.C.A., Sequelle Staff, College Players, W.A.A., Intramurals

Steitzer, Patsy; Rimersburg, Pa.
Sigma Sigma Sigma, S.C.A., I.R.C., W.A.A., College Players, Intramurals

JUNIORS

Secondary

Allshouse, Joseph; Falls Creek
Anderson, Joan; Clarion
Beichner, William; Clarion
Eyers, Mark; Summerville
Calderone, Benjamin; Ellwood City
Campbell, Charles; Oil City
Carista, Peter; Moon Run
Cavalancia, James; Trafford
Damasa, Ross; Sewickley
Dellaquila, Thomas
Devey, Joseph; Clarion
Dimerling, Robert; Freedom
Fitzsimmons, Eugene; Baxter
Fleming, Mary Lee; Brookville
Foley, Mary; Smethport
Farringer, John; Clarion
Franklin, Darrell; Franklin
Gavaletz, Anne; Perth Amboy, N. J.
Grae, Ida; Mashannon

STUDENT DIRECTORY

Headrick, Richard; Windber
Hoyer, Thad; Manor
Kepple, Paul;
Keth, Clifford; Summerville
Klein, Anna Mae; McDonald
Kopnitsky, Michael; Sykesville
Lonchena, Walter; Lyndora
Lynch, Joseph; Oil City
Mills, Trueman; Clarion
Mahney, Margie; Corsica
Neubauer, Richard; Oil City
Peshkopia, Sedat; East Pittsburgh
Plumpis, Nicholas; Bradford
Reno, Donald; Beaver
Schierberl, Luella; Clarion
Schindler, Gail; Pittsburgh
Servey, James; Clarion
Seybert, Elizabeth; Porker
Shapiro, Harvey; Pittsburgh
Stewart, David; Kittanning
Summerville, Ross; Rimersburg
Walker, Shirley; Butler
Webster, Ronald; Clarion
White, Richard; New Bethlehem
Wiedl, Albert; New Kensington
Zissis, John; McKees Rocks

Elementary

Abbey, Ann; Smethport
Allison, Yvonne; Limestone
Capizzi, James; New Kensington
Case, Pauline; Oil City
Corte, Effie; Strattanville
Fleming, Cynthia; Tidal
Folser, Nancy; New Kensington
Gray, Ella; Arnold
Hamilton, Louisa; Clarion
Hugus, Mary Elizabeth; Knox
Johnson, Joan; New Castle
Kelso, Normo; Pittsburgh
Krause, Harold; Clarion
Manning, Iris; Pittsburgh
Martin, Mrs. Christine Growley; Fairmount City
Middleton, Gwen; Emlenton
Nuttal, Elizabeth; West Hickory
Seese, Marjorie; Johnstown
Sloy, Ruby; Brookville
Stevenson, Mary; Reynoldsville
Young, Alberta; Johnstown
Page, Margoret;

Library

Ernest, Janice; Clarion
Lone, Wilma; Aliquippa
Moncini, John; Brockway
Morraccini, Betty; Charleroi
Middleman, Jack; McKeesport
Vescio, Mary Rose; Sewickley
Wensel, Chester; Knox

SOPHOMORES
Secondary

Amberson, Nancy; Beaver
Annett, John; Rockland
Bono, Peter; Leechburg
Bouch, Ralph; Adrian
Boyle, Joyce; Bradford
Burns, David; Clarion
Campbell, Charlotte; Clarion
Cannon, Robert; Warren
Carnabuci, Salvadore; New Kensington
Cosciani, John; Johnsonburg
Chess, Raymond; Farrell
Clovesko, Joseph; Farrell
Coyne, John; McKees Rocks
Craig, Rita; Beaver
Crawford, Albert; Brookville
Davis, Robert; Clarion
Dittman, Robert; Lamartine
Devey, Audrey; Homestead
Duncan, Vance; Shippenville
Dunham, Richard; Pleasantville
Evans, James; Franklin
Ferguson, Lawrence; Heathville
Fitzgerald, Arnold; Oil City
Grubbs, Fred; Summerville
Hajdukiewicz, William; Freeport
Hollobaugh, Richard; Hawthorn
Hutchison, Paul; Butler
King, Richard; East Brady
Kirscht, Harold; Clarion
Knisley, Ruby; Brookville
Krushinski, Ida; Export
Logan, Michael; Conneautville
Lewis, Ernest; Oil City
Lines, James; DuBois
Lint, Jerry; Myersdale
Lonos, Warren; Knoxdale
Mahey, Arnold; Clarion
Marshall, John; Rochester Mills
Martino, James; Sykesville
McCord, Donald; Clarion
McElhattan, Glenn; Knox
McMillen, Chester; Strattanville
Melat, Barbara; Seneca
Milliron, James; Clarion
Milnes, Charles; Ellwood City
Moore, Robert; Cecil
Morgan, Charles; New Kensington
Norbury, Arlene; Oil City
Peabody, Ruth; Kane
Pearson, Frederick; Kane
Petzold, James; Johnsonburg
Reinsel, Charles; Clarion
Ruffner, Phillip; Brockway
Singer, Lois; McKees Rocks
Spackman, Harry; Clarion
Thompson, James; Clarion
Urban, Edward; Conemaugh
Verbonac, James; Pittsburgh
Warden, Chester; New Bethlehem
Warmbrodt, James; Johnsonburg
Watt, William; Kittanning
Whittle, James; New Brighton
Wisnewski, Ted; Canonsburg

Elementary

Bernauer, Shirley; Ford City
Bloomster, Dorothy; Clarion
Brumbaugh, James; Ford City
Crawford, Mona Lou; Falls Creek
Crissman, Alverda; Worthington
Cross, Margery; Brain
Dimino, Grace; Franklin
Fechak, Theresa; Bobtown
Hartman, Eleanor; Claridge
Hull, Eileen; Smethport
Karb, Jane; Bigler
Kukich, Ted; McCullough
Kupetz, Lucy; Clarion
Lawton, Elizabeth; Sigel
McCleary, Betty; Monroe
McGaughey, Mollie; Brookville
O'Donnell, Mary; Pittsburgh
Otto, Charlotte; Punxsutawney
Racioppi, Georgetta; Canonsburg
Roberts, Helen; Youngwood
Rogal, Samuel; Pittsburgh
Savisky, Janet; Beaver
Scott, Mary; Emlenton
Silvis, Joan; Van
Stewart, Vivian; Oil City
Swanson, Carol; Falls Creek
Swick, Samuel; Beaver Falls
Taylor, Sally; Marienville
Welty, Martha; Oil City
Yourns, Alice; Ridgway

Library

Anderson, Martha; Cambridge Springs
Andrekovich, Donald; Sykesville
Elder, Mary Elizabeth; Clarion
Ernest, Frances; Clarion
Fritz, Jeanne; St. Marys
Gates, Joseph; Weedville
Haight, Mary Jane; Johnsonburg
Howard, Donna; Johnstown
Hutson, Carol; New Bethlehem

STUDENT DIRECTORY

Miller, Kristin; Meyersdale
Mucho, Betty; Carnegie
Murphy, Patricia; West Monterey
Nulph, Margaret; Leeper
Parameter, Joan; Eldred
Rodgers, Nancy; Clarion
Shevel, Ruth; Monongahela
Taylor, Alwilda; Elizabeth
Wyse, Kenneth; New Bethlehem

FRESHMEN
Secondary

Adamson, John; Clarion
Andarf, Harry; Mayport
Bauer, Donna; Korns City
Bole, Ronald; Rimersburg
Budzinski, Barbara; Oil City
Bukta, George; Conway
Connan, Thomas; Warren
Cavalancia, Domenick; Trafford
Chiada, Lawrence; Weedville
Christian, David; New Bethlehem
Daugherty, William; Wampum
DeWitt, Thomas; Natrona Heights
Dunn, Judith; Oakmont
Elder, Dean; Sligo
Etzel, Gerald; Clarion
Evans, Charles; Oak Ridge
Farmerie, Lawrence; Etna
Fairweather, Joseph; Industry
Forringer, Paul; Clarion
Gatesman, JoAnn; Clarion
Gault, Harry; Clarion
Grejda, Edward; Pittsburgh
Gula, William; Ambridge
Grubbs, Fred; Summerville
Haney, Gerald; Beaver Falls
Hankey, Ronald; Rimersburg
Harnish, Earl; Clarion
Hepinger, John; Clarion
Hewitt, Jesse Richard; Clarion
Holquist, Donald; Oil City
Howey, James; Homestead Park
Hynes, James; Oil City
Ilka, Walter; Ambridge
Jacobs, Hugh; Canonsburg
Johnson, Robert Lee; Punxsutawney
Johnson, Wilbur; Warren
Joyce, John; Homestead Park
Kepple, Hugh; Clarion
Kier, Mary Lou; Blawnox
Kupetz, Ronald; Bornesboro
Larsen, Wilbur; Shippenville
Laurito, Michael; Aliquippa
Lesser, William; Parker
Lindberg, John; Johnsonburg
Lucas, Stephen; Grassflat
Lupinacci, Joseph; Sewickley
Mancini, John L., Apolla
Moncini, Thomas; Brockway
Marnatti, Hugo; Force
Marshall, John; Rochester Mills
McDonald, Ronald; Marienville
McDowell, Beverly; Sligo
McElhattan, Cynthia; Clarion
McGuirk, Francis; St. Petersburg
McLain, John; Mola
Miszkowski, Frank; Pittsburgh
Mogle, John; New Bethlehem
Moore, Richard; Cecil
Morrison, Richard; Emlenton
Martimer, Paul; Rimersburg
Mullen, Patricia; Cannellsville
Murphy, Patrick; Sorver
Murphy, Robert; East Brady
Ogden, Harold; Johnsonburg
Paich, Theodore; Kennerdell
Peirce, Dorothy; Clarion
Porter, Gordon; Oil City
Rodaker, Herbert; Parker's Landing
Rodaker, Imogene; Porker's Landing
Rosa, John; Sewickley
Reed, George; Canonsburg
Salerna, Louis; Warren
Salvetto, Lawrence; Brockway
Schickling, John; Clearfield
Shaffer, Joy; Lickingville
Shay, Richard; Knox
Shephard, James; Darlington
Simon, John; Johnstown
Shimmons, George; Huey
Sigmund, Frank; McKees Rocks
Slate, James; Warren
Stewart, Ralph; Sligo
Straessley, William; Johnsonburg
Tennies, Lloyd; Brookville
Trenski, Edward; Natrona
Volinski, Richard; Munhall
Voorhees, Jolinda; Carnegie
Westcott, William; Clearfield
Wilshire, Mary Jane; Clarion
Wollastan, George; Warren
Yale, Russell; Brackport
Zanelle, Amata; Bornesbora
Zigarovich, Stephen; Trafford

Elementary

Arbuthnot, Audrey; Gibsonia
Beers, Peggy; Clarion
Benninger, Doris; East Brody
Blain, Betty; Butler
Brenish, William; Hawk Run
Bruner, Sue; Butler
Caylor, Duane; Ringgold
Christian, Helen; New Bethlehem
Conlon, Alice; Glossport
Davis, Sallie; Butler
Deininger, Barbara; Brackenridge
Delp, Avalon; New Bethlehem
Eaker, Barbara Ann; Limestone
Fibick, Carole; Butler
Flackerzi, Donna; Oil City
Gates, Nancy; Mount Altan
Goodwill, Marion Samuel; Oil City
Graham, Florence; Seneca
Greenalach, Julia; Brackway
Grattenthaler, John; Russelltan
Hort, Patricia; Clarion
Hopkins, Dawn; Duke Center
Johnson, Louise; East McKeesport
Johnson, Priscilla; Centerville
Lesser, Betty; Parker
Mast, Donald; Freeport
Marshall, Sara Elizabeth; Brockway
Morrison, Joyce; Oil City
McNany, Shirley; Emlenton
O'Neil, John; Warren
Ousler, Judy; Leechburg
Queria, Marshaline; Leechburg
Russell, Joyce; Oil City
Servey, Ruth; Clarion
Smeltz, Roy; Irwin
Smith, Creeta; Oil City
Spagiare, Carol; Bridgeville
Stairs, Mary Jane; Somerset
Sweeney, Theresa; Pittsburgh
Woods, Eileen; Republic
Yawarski, Edward; Russelltan

Library

Bayne, Joyce; Tarentum
Back, Ruth; Pittsburgh
Brown, Rita; Lloydell
Coffman, John; Indiana
Hetrick, Dora; Saegertown
Jenkins, Carol; Bradenville
Jordan, Virginia; East Brady
Mullen, Elida; Cannellsville
Pfau, Gladys; Kittanning
Powell, Janis; Ebensburg
Reghalic, Marilyn; Flushing, Long Island, N. Y.
Sutton, Sally; Oil City
Thomas, Francis; Corry
Tilley, Margaret; Johnstown
Zinchini, Dolores; Vandergrift

FACULTY DIRECTORY

Paul G. Chandler ..... President
Kentucky Wesleyan, B.A.
Columbia University, M.A., Ph.D.

Mary K. Banner, M. Ed.
Demonstration Teacher—Intermediate Grades
Setan Hill College, B.A.
University of Pittsburgh, M. Ed.

Margaret A. Bayd, M.A. ..... English
Graduate, two-year course, Bethany College
University of Pittsburgh, A.B., M.A.
Additional graduate work at University of Wisconsin; Oxford University, Oxford, England; University of California; Columbia University.

Frank M. Campbell, M.A.
Head of Foreign Language Department
Grove City College, A.B.
Pennsylvania State College, M.A. Ed.

Rena M. Carlson, M.A., L.S. ..... Head Librarian
Greenville College, A.B.
Carnegie Institute of Technology, B.S.
Graduate work at University of Southern California
University of Michigan, M.A.

Thomas A. Carnahan, M. Ed. ... Mathematics, Physical Science
Grove City College, B.S.
Pennsylvania State College, M. Ed.
Additional graduate work at University of Southern California; University of Pittsburgh.

Bruce H. Dinsmore, M.A. ..... Science, Mathematics
Indiana State Teachers College, B.S.
Columbia University, M.A.
Additional graduate work at University of Pittsburgh

Ruth D. Dougherty, M.Ed. ..... Health and Physical Education
Brenan College, A.B.
Temple University, M.Ed.

Walter J. Deverspike, M.Ed.....
Co-operative Teacher—Sr. H. S. Grades
Graduate of Clarion State Normal School
Thiel College, B.S.
University of Pittsburgh, M.Ed.

Charles R. Flack, B.L.S., M.A.
Head of Library Science Department
Graduate, Library School, University of Wisconsin
University of Alberta, B.A.
University of Illinois, B.L.S., M.A.
Graduate study at University of Illinois and University of Chicago.

Mildred E. Gamble, M.A.
Demonstration Teacher—Intermediate Grades
Graduate, Indiana State Normal School
University of Pittsburgh, A.B.
Teachers College, Columbia University, M.A.

Ruth Graff, M.A. Demonstration Teacher—Primary Grades
Clarion State Teachers College, B.S., Columbia University, M.A.
Additional graduate work, University of Pittsburgh.

Walter L. Hart, M. of F.A. ..... Head of Music Department
Grove City College, B.M.
Carnegie Institute of Technology, M. of F.A.
Additional graduate work, St. Bonaventure College; University of Pittsburgh; and New York University.

Harrison A. Hartman, M.A.
English, Social Studies, Geography
Attended Westminster College
University of Pittsburgh, A.B.
Columbia University, M.A.
Additional graduate work, Columbia University and University of Pittsburgh

William Homer Kahle, B.S.
Co-operating Teacher—Sr. H. S. Grades
Clarion State Teachers College, B.S.
Graduate work, University of Pittsburgh.

James W. Kassel, M.Litt.
Co-operating Teacher—Jr. H. S. Grades
Clarion State Teachers College, B.S.
University of Pittsburgh, M.Litt.

Clarence A. Kuhner, M.S. ... Head of Geography Department
Ohio Univeristy, B.S.
University of Wisconsin, M.S.
Additional graduate work, University of Chicago and University of Pittsburgh.

Mildred Lenk, M.A. .. Demonstration Teacher—Sr. H. S. Grades
Ohio University, A.B.
University of Cincinnati, Taft Fellow, M.A.
Additional graduate work, New York University.

George R. Lewis, Ed.D. ..... Head of Mathematics Department
East Stroudsburg State Teachers College, B.S.
University of Pittsburgh, M.Litt.
Graduate work, Bucknell College and Pennsylvania State College, Ed.D.

Harry S. Manson, M.A.
Head of Biological Science Department
Graduate, Clarion State Normal School
Attended Pennsylvania State College
Grove City College, B.S., M.A.
Additional graduate work, Carnell University; Teachers College, Columbia University; University of Pittsburgh; University of Southern California.

Lawrence W. Marks, A.B.
Co-operating Teacher—Sr. H. S. Grades
Pennsylvania State College, A.B.
Graduate work, Pennsylvania State College; University of Pittsburgh.

Marion L. Marshall, B.S.
Co-operating Teacher—Kindergarten
Clarion State Teachers College, B.S.

FACULTY DIRECTORY

Marie Marwick, M.A. ..... Speech, English
Michigan State Normal College, B.Pd.
University of Arizona, A.B.
Columbia University, M.A.
Additional graduate work, University of Pittsburgh; University of California.

James D. Moore, M.Ed. ..... Dean of Instruction
Muskingum College, A.B.
University of Pittsburgh, M.Ed.

Bertha V. Noir, M.A. ..... Head of English Department, Latin
Westminster College, A.B.
University of Pittsburgh, M.A.
Additional graduate work, Harvard University; University of Wisconsin.

William M. Page, M.Ed.
Co-operating Teacher—Sr. H. S. Grades
Pennsylvania State College, B.A.
University of Pittsburgh, M.Ed.

Donald D. Peirce, Ph.D. .. Head of Physical Science Department
Oberlin College, A.B.
Attended Clarion State Normal School
Graduate work, Pennsylvania State College
University of Illinois, M.A., Ph.D.

Virginia M. Pembertan, M.A.
Demonstration Teacher—Intermediate Grades
Fredonia State Teachers College
Hofstra College
New York University, B.S., M.A.
Additional graduate work, New York University.

Donald R. Predmore, Ph.D. ..... Science
University of Pittsburgh, B.A., M.A., Ph.D.
Miami University, Undergraduate work

Ruth J. Predmore, B.S.
Demonstration Teacher—Intermediate Grades
Clarion State Teachers College, B.S.
Graduate work, University of Pittsburgh.

Bird, E. Riley, M.Ed.
Co-operating Teacher—Sr. H. S. Grades
Clarion State Teachers College, B.S.
University of Pittsburgh, M.Ed.

Hazel Sandford, M.A. ..... Head of Art Department
Graduate, State Normal School, Fredonia, New York
Cornell University, B.S.
Graduate work, Teachers College, Columbia University
New York School of Fine Arts
New York University, M.A.
Thurn School of Modern Art; Carnegie Institute of Technology; University of Pittsburgh; Study in Europe.

Nelda B. Schnatterly, M.Ed.
Demonstration Teacher—Primary Grades
California State Teachers College, B.S.
University of Pittsburgh, M.Ed.

Paul L. Shank, Ph.D. ..... Science
Bethany College, B.S.
Graduate work, University of West Virginia
University of Pittsburgh, M.Ed., Ph.D.

James D. Shafestall, M.Ed.
Co-operating Teacher—Sr. H. S. Grades
Clarion State Teachers College, B.S.
University of Pittsburgh, M.Ed.

Richard C. Skinner, M.A.
Head of Education Department and Director of Student Teaching
West Illinois State Teachers College, B.Ed.
Northwestern University, M.A.
University of Illinois, Ed.M.
Additional graduate work at University of Illinois.

Sewell E. Slick, Ph.D. .. Head of Social Studies Department
University of Missouri, B.S.
University of Pittsburgh, M.A., Ph.D.

Grace D. Stewart, M.Ed.
Co-operating Teacher—Sr. H. S. Grades
Clarion State Teachers College, B.S.
University of Pittsburgh, M.Ed.

Martha Stewart, Ed.M. ..... Librarian
Northwestern University, B.A.
Carnegie Institute of Technology, B.S. in L.S.
University of Pittsburgh, Ed.M.

Dana S. Still, M.A.
Demonstration Teacher—Jr. H. S. Grades
Ohio State University, B.S., M.A.
Additional graduate work, University of Pittsburgh

Grace M. Stoke, M.A. ..... Dean of Women, Education
Graduate of Indiana State Normal School
Allegheny College, A.B.
Columbia University, M.A.

Waldo Samuel Tippin, M.A.
Head of Physical Education Department
Attended Kansas State College
Geneva College, B.S.
Graduate work, University of Michigan
Columbia University, M.A.

Robert L. Wiberg, M.Ed.
Co-operating Teacher—Jr. H. S. Grades
Clarion State Teachers College, B.S.
University of Pittsburgh, M.Ed.

Samuel A. Wilhelm, Ph.D.
Demonstration Teacher—Sr. H. S. Grades
Clarion State Teachers College, B.S.
University of Pittsburgh, Litt.M., Ph.D.
Graduate work University of Wisconsin and Harvard University.

CLARION

ADVERTISING

Buy your next car
from

FREAS MOTOR COMPANY

CHRYSLER PLYMOUTH

Quality Trailer Coaches

Clarion Penna.

Compliments of

ANDERSON HOTEL

Bus Depot Phone 175

Clarion, Pa.

WESTERN UNION

Compliments of

CURT CLOTHING

Men's and Boys' Wear

Phone 879 Clarion

Compliments of

MODERN

DINER

HERMAN BROTHERS

The Corner Store

FRUITS - ICE CREAM

CONFECTIONS

Corner Wood & Eighth Clarion, Pa.

Compliments of

L. & R. DECORATING CO., INC.

CLARION OFFICE EQUIPMENT

Royal Typewriters - Sales & Service

Office Supplies

ANYTHING FOR THE OFFICE

Phone 272 Bill Fletcher Clarion, Pa.

Patrons:—

CLARION AUTO SUPPLY

McCULLOUGH - NASH MOTORS

Compliments of

VOGUE

"The first in women's apparel"

608 Main St. Clarion

Compliments of

THE CLARION RESTAURANT

KEYSTONE MILK PRODUCERS ASSOCIATION OF CLARION COUNTY

Wentlings Corners
Knox, R. D. #2, Pa.

Phone
605-J-4

Compliments of

LEWIS of KNOX

KNOX, PA.

LAUGHLIN MOTOR COMPANY

DODGE and PLYMOUTH Cars

Dodge "Job Painted" Trucks

Phone 141 Clarion, Pa.

For news of
Clarion and Clarion County

The Clarion **DEMOCRAT**

The Clarion **REPUBLICAN**

"The home of the Clarion Call"

Compliments of

MONARCH BUICK

Buick Sales & Service

Phone 651 Clarion, Pa.

Compliments of

MODERN STORE

Groceries

Meats Produce

ELSLAGER RADIO & TELEVISION

ZENITH
RCA
MAGNAVOX

Clarion Pennsylvania

The REXALL Store

KING DRUG STORE

Soda Fountain
and
Luncheonette Service

Lowest Cut Prices

Compliments of

MARIE'S SHOPPE

"Exclusive but not expensive"

Dresses Millinery
Coats Costume Jewelry
Sportswear Accessories

HUGH M. OWENS

Jeweler

ENGRAVED GIFTS
Engraving Done on Premises

Garby Theatre Bldg. Clorion, Pa.

"Modern Appliances for
Better Living"

WHITES APPLIANCES

Television Heodquorters

518 Main St. 534 Clarion, Pa.

Compliments of

CLARION DRY CLEANING

6th & Liberty 657

BROWN'S BOOT SHOP

Shoes and Hosiery

Clarion Penna.

PHERO'S FOOD MARKET

"Follow the Green Sidewalk"

GRADUATION GIFTS

Watches
Diamonds
Jewelry

DAVID A. KAUFMAN

Clarion Penna.

J. M. CROOKS & SON

Clothing for Men - Boys

Shoes for all the family

When you need Insurance See - - -

FLANAGAN'S INSURANCE SERVICE

504 Main St. Phone 142 Clarion, Pa.

Compliments of

ELLIOTT'S ESSO SERVICE

PENNEY'S

J. C. PENNEY CO., Inc.

"IT PAYS TO SHOP AT PENNEY'S"

600 Main Street Clarion

CITIZENS TRUST COMPANY

CLARION, PA.

RESOURCES OVER $7,800,000.00

Member of Federal Deposit Insurance Corporation

LIBERTY STUDIO
and
CAMERA SHOP

Developing
Printing
Enlarging

Phone 888 513 Main St.

Compliments of

A. & P. SUPER MARKET

22 N. 6th Street Clorion

VOWINCKEL BROS.

SALES . PONTIAC . SERVICE

333 Main Street Clarion, Pa.

MEANS and LAUF
DRUG STORE

Sheaffer and Esterbrook
Fountain Pens

522 Main St. Clarion

GOLDEN EAGLE CAFE

Sandwiches - Fountain Service

Lunches and Dinners
Reservations

Special Breakfasts

A place where you can enjoy yourself.

Compliments of

WEIN BROTHERS

Clorion's biggest department store

Clorion, Pa.

Nyal Service Store

FITZGERALD'S

A. G. Corbett Drug Company

Phone 85 Clarion, Pa.

T. W. CHAPMAN AUTO EXCHANGE

Sales - HUDSON PACKARD - Service

Auto Wrecking

Phone 32 Strattanville, Pa.

Compliments of

G. C. MURPHY & COMPANY

5 and 10 Cent Store

Compliments of

LOOMIS HOTEL

Excellent Food and Rooms

DRESS SHOPPE—

Ladies Apparel

SPORT CENTER—

Everything in Sports

Compliments of

FIRST NATIONAL BANK OF CLARION

Member of Federal Deposit Insurance Corporation

Clarion Pennsylvania

Compliments of

McKINLEY-GUIHER MOTORS

Clarion, Pennsylvania

FORD MERCURY

Phone 740

ZIMMERMAN ENGRAVING

COMPANY

SYKESVILLE, PENNSYLVANIA

CLARION UNIVERSITY OF PENNSYLVANIA
3 9363 00386 9382

Spec. Col.
qLD
1017 Sequelle
.C88
1954

Spec. Col.
qLD
1017
.C88
1954

Craftsman
HAND BOOK
SERIES